

74th Cass County Fair



July 11-16, 2022

Index

Calendar of Events -----	4-5
Rules & Regulations -----	10-11; 15-18
County -----	10-11
State -----	15-18
Beef-----	24-27
Swine-----	32-35
Sheep-----	38-41
Goats-----	48-49
Rabbits -----	54-55
Poultry -----	58-59
Horses-----	61
Junior Judging Contest-----	62
Building Exhibits -----	66-76
Horticulture/Crops-----	67-68
Floriculture -----	69
Textiles -----	70
Education -----	71
Culinary -----	72-73
Natural Resources & Mechanical Sciences--	73
Photography -----	74
Visual Arts-----	75-76
Awards -----	78-82
Homemakers Menu -----	89
2021 Livestock Buyers-----	90

Welcome to the 74th Annual Cass County Fair!

Each year Cass County youth bring their very best to exhibit at the fair and this year will be no different. Animal exhibits range from dogs to horses. The Home Economics building houses a variety of exhibits made solely by Cass County youth. Stop by and see what Cass County youth bring to show off this year.

The Cass County Fair Board would like to thank each and every individual and business that volunteers or donates to the fair in order to ensure that the Cass County Fair continues each year. Come and enjoy our family-friendly entertainment, fair food, and community atmosphere!

2022 Cass County Fair Board Members

Ross Dambacher, *President*
Michael Booth, *Vice President*
Shelby Carey, *Secretary*
Jodie Tate, *Treasurer*

Lori Critchelow, Bridget Dambacher,
Dusin Fritsche, Brad Lyons, Curits Mefford,
Meghan Meyer, Nathan Ring, Austin Smith, J.B.
Stone, Zach Virgin, Lane Wegs

Calendar of Events

Monday, July 11

7:00 am	Sheep & Goats in place
7:30 am	Sheep & Goats weigh-in
8:00 am	Sheep Show
	Goat Show (immediately following Sheep Show)
8:00 am	Horse Show
7:00 pm	Queen Pageant
	Cass County Junior Miss crowned

Tuesday, July 12

7:00 am	Breeding Swine and Cattle in-place
7:30 am	Poultry in place
8:00 am	Weigh Steers & Breeding Swine
	Rabbits in place
8:00 am	Poultry Show
	Rabbit Show (immediately following Poultry Show)
8-9 am	4-H & Junior Show Check-In
8-8:30 am	<i>Circleville, Lucky Show Right, Indian Creek</i>
8:30-9 am	<i>Philadelphia, River Valley, Union Corner</i>
9:00 am	Cloverbud Circle Time
5:00 pm	Geriatric Showmanship
7:00 pm	Kids Games (Jr. High & High School)

Wednesday, July 13

8:00 am	Breeding Swine Show
3:00 pm	Livestock Judging Workshop & Competition
5:30-7:00 pm	Kids Games (Elementary)
7:00 pm	4-H Pool Party

Thursday, July 14

7:00 am	Market Swine in place
	Scan all animals for Carcass Class
7:30 am	Weigh Market Swine
9:30 am	Beef Breeding Show
	Bucket Calf Show (follows Beef Breeding Show)
1:00 pm	Steer Show
3:00 pm	Beef Jackpot Show

Friday, July 15

8:00 am	Market Swine Show
8:00 am-12:00 pm	Projects removed from Home Ec. Bldg.
5:00 pm	Dewayne Sweatman Super Showmanship Shootout

Saturday, July 16

9:30 am	Junior Show Awards Presentation
10:00 am	Livestock Auction
11:30 am	Livestock Buyers Appreciation Dinner
11:30 am	Pick up Junior Show Checks

*(*livestock exhibitors - your stalls must be cleaned and checked by a board member before you can receive your check - wood chips may be left in cattle barn only)*



Thank you!

David & Becky Virgin

David & Becky Virgin have been a staple at the Cass County Fair for many years.

David has been an active fairboard member over the years. His passion project was the livestock auction and each year he ensured it ran smoothly so all the exhibitors had a great experience.

Becky has been a familiar face and voice at the side of the show ring handling the judging books and announcing results while keeping the next class on deck.

Thank you David & Becky for your many years of service!



In Honor of:
Maddox Reedy
Catey and Grace Virgin

Ron & Barb Surratt

BRAD PARLIER

CIRCUIT COURT CLERK OF CASS COUNTY

DeSollar & Wessler Bros Agency, LLC
Insurance & Real Estate
111 W Main St
Beardstown, IL 62618



TURNER
Farms

Marty & Dena Turner
Beardstown, IL

Good Luck
at the Fair!

Ronald,
Davee, & Jarrett
Smith

Dick & Sharon
Rogers

Good Luck 4-H'ers
Bob & Marie Parlier

Bill & Jackie Garver

Mike & Kelly
Hardwick

Mike Finn
Insurance &
Realty

Rules and Regulations

- 1) The Cass County Fair Association directors announce that the Association will not be responsible for any person, individual, corporation, or association for any loss by anyone through negligence of any person or group of persons, exhibits, or exhibitors. Diligence will be used by the officers of the Board to prevent injury or loss of articles or animals or exhibits, but the Board will not be responsible for any loss or accident should any occur.
- 2) The General Supervision of the grounds and entire exhibition is vested in the Board of Directors and reserves to its Board of Directors the absolute right to interpret these rules and regulations and settle all matters in question and differences that may arise in connection with holding, managing, or promoting the Fair. The decision of the judges will be final.

LIMITATIONS

- 3) A. This Fair is limited to boys and girls in Cass County or belonging to a Cass County 4-H Club, ages 8-21 as of September 1, 2021
 Those aged 19-21 must meet the below requirements:
 - 1) be in good standing with their former 4-H Club
 - 2) reside in Cass County
 - 3) complete one of the following: be in an ag related club; have an ag related internship or have a personal interview with a board member
 *all decisions are made at the discretion of the board
- B. Each Exhibitor must personally care for the animals during the required period of ownership.
- 4) A. All animals must be in place at the following times:
 - 7:00 am Monday, July 11 – sheep and goats
 - 7:00 am Tuesday, July 12 – breeding swine and cattle
 - 7:30 am Tuesday, July 12 – poultry
 - 8:00 am Tuesday, July 12 – rabbits
 - 7:00 am Thursday July 14 – market swine
 B. The Superintendent will have final authority on pen and stall assignments.
- 5) Sheep, Goats, Swine, Beef, Poultry, & Rabbits will be released after respective shows, except animals to be in the sale.
- 6) All livestock must be shown in the ring by the owner. When owner has two animals in the ring at the same time, they may ask another junior exhibitor who has a project at this year's fair to assist. Any exhibitor absent or unable to show will notify the Superintendent prior to show time and have approval for another exhibitor to show. Exhibitors must have a valid reason to get approval.
- 7) A. All animals must be exhibited in such places and at such times as the Superintendent shall decide and be ready to parade at the call of the Superintendent. Superintendent has the authority to exclude any animals which cannot be controlled by the exhibitor.
 B. Show schedule will be posted by the Fair management.
 C. Any unruly animals will be removed from the fairgrounds.
 D. Only animals to be exhibited will be allowed on fairgrounds.
- 8) Feed, bedding, water pails, and other equipment must be furnished by the exhibitor. Front gates for swine pens must be furnished by the exhibitor.
- 9) No boards are to be placed behind cattle. No holes are to be drilled in the barn or tie out areas.
- 10) No persons will be permitted to stay overnight on fairgrounds (exceptions made for sponsored events).
- 11) Fair Association will appoint night watchman to supervise grounds and exhibits.
- 12) All who wish to enter the Junior Department of the Cass County Fair must make entries online from June 18 at noon to July 6 at 11:59 pm. If you would like to do them in person they can be done at the Fair Office on June 26 from 11 am-2 pm.
- 13) All purebred animals must be registered in the name of the exhibitor only.
- 14) All livestock must be property of the exhibitor and must be owned prior to June 1, 2022 excepted where indicated under individual departments.
- 15) Those showing in Junior Show only will be required to furnish complete records for their animals to the Superintendent in charge and comply with all of the rules of the Junior Show.
- 16) An exhibitor is limited to two entries per class except as stated in individual rules.
- 17) A. In all purebred classes, the exhibitor will be required to furnish registration papers. Any animal registered with a breed association which issues papers will be considered purebred.

- B. When registration papers have not cleared the Breed Association office, a notarized affidavit may be filed stating that the papers have been ordered.
- 18) Superintendent may allow exhibitors to come in late when coming from another fair. All market animals must be in place at designated times.
- 19) Heifers, Swine, Sheep, and Goat exhibitors must submit their animal for examinations by the official veterinarian and supply health papers as outlined under the rules of the Department of Agriculture, State of Illinois.
- 20) The amount of premiums paid depends on the amount of money available by the Board of Directors for the Fair Association, above the operating expenses and providing facilities for the show. Therefore, a plus or minus rule will be in effect. The means that if there are not sufficient funds to pay these premiums in full, then all premiums will be pro-rated on a percentage basis.
- 21) No alcoholic beverages or gambling devices will be permitted on the grounds.
- 22) Please read rules for individual departments.
- 23) No smoking in buildings.
- 24) Premium checks must be picked up by the exhibitor and cashed within 90 days.
- 25) All pets must be on a leash.

PROTEST

All protest of eligibility of animals entered in the Junior Show must be made in writing and signed by exhibitor and parent or guardian or 4-H leader prior to one hour before class is called along with \$50 deposit. Any irregularities which are brought to light after a class is in progress or has been judged will be handled by the superintendent in a manner which consists with good citizenship training for Junior Exhibitors. Fees for testing required after protest are responsibility of protester.

SHOWMANSHIP

A Junior Showmanship (ages 8-12), Senior Showmanship (age 13-18), and Young Adult Showmanship as of January 1, 2022 will be held for the Beef, Sheep, and Goat Departments. A Pee Wee Showmanship (ages 8-9), Junior Showmanship (ages 10-12), Senior Showmanship (age 13-18), and Young Adult Showmanship (ages 19-21) as of January 1, 2022 will be held for Swine exhibitors. All ages will show together in one class for the Rabbit Showmanship. Individuals must be an exhibitor in the species and previous winners are eligible with the exception of the 2021 winners. Showmanship class will be held following championship classes on day of show. **Swine showmanship will be held PRIOR to Market Swine & Barrow Show on Friday.**

The DeWayne Sweatman Super Showmanship Shootout will be held on Friday, July 15 at 5:00 pm. There will be a Junior (8-13) and Senior (14-18) Division as of September 1 of the previous year. Previous winners are eligible with the exception of the previous winner. The Junior winner from the previous year can compete in the Senior Division, but would not be eligible to represent at the state contest; the runner-up would represent Cass County. The winner of the Senior Division Super Showmanship will be eligible to compete at the statewide competition at the Illinois State Fair.

LIVESTOCK AUCTION

BUYER INFORMATION: All Animals Will be Retained by Owner

Buyers will only be paying the difference between the price bid and the established market price to be announced sale day. Buyers shall make checks payable to the Cass County Fair Association.

SELLER INFORMATION:

Exhibitor must meet the requirements of the Cass County Junior Show to be eligible for the sale. Exhibitor retains ownership after the sale and will receive a check from the Cass County Fair Association. Maximum weight is 260 lbs. for Market Swine, 1350 lbs. for Cattle, and 140 lbs. for Sheep. Any animal over the maximum weight can be sold at the maximum sale weight but will only receive payment on the maximum weight. Pygmy goats are not eligible for the sale. The Fair Association will withhold 1% of the sale receipts from each exhibitor. Each exhibitor is limited to one species. Only Grand Champion Market Pen of 3 Rabbits, Grand Champion Single Fryer, and Grand Champion Pen of Chickens will be sold. If the same exhibitor owns both the Grand Champion Market Pen and Single Fryer, the second-place single fryer will sell instead of the champion. Exhibitors who have participated in other 4-H or County Fair Sales in 2022 are ineligible.

IF AN EXHIBITOR IS NOT PRESENT TO PERSONALLY PRESENT THEIR ANIMAL DURING THE SALE, 10% OF THE NET SALE PROCEEDS WILL BE DEDUCTED FROM THE EXHIBITOR.

Good Luck
4-Hers

Lyle & Diane
Stone

N. Korsmeyer
Farms, Inc.

Enjoy your 4-H
experiences!

W.L. Robertson &
Sons, Inc.



You all have fun and
Good Luck at the
Fair!

Gail & Lind Skiles

Terry & Linda Hager

Mike & Becky
Mahoney

2022 Cass County Fair

Ring Angus

Selling quality Angus Beef
Kevin, Mary, Nathan & Jenny,
Tyler & Nicole, & Rebecca Ring
(217) 370-9969

Havana National Bank

Have fun showing your projects at
the fair!

Good Luck at the fair

Brian, Lanette, Adam, Anna
Kleinschmidt

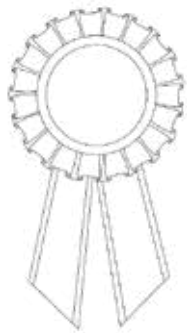

A&W
Genetics

2022 Cass County Fair

For Health Requirement Information:

Illinois Department of Agriculture Bureau of Animal Health and Welfare
Illinois State Fairgrounds, P.O. Box 19281, Springfield, IL 62794-9281
Phone (217) 782-4944

2020 Exhibition Livestock Health Requirements County Fairs GENERAL REQUIREMENTS

These Exhibition Health Requirements apply to all livestock present at the fair including those animals that are not entered in competitive events.

- Exhibitors are required to familiarize themselves with all rules applicable to their exhibits. All out-of-state animals shall require an entry permit. Entry permit numbers are available by calling the Illinois Department of Agriculture, Monday through Friday from 8:00 AM to 4:30 PM, at 217/782-4944. Permits may also be obtained online at: <http://www.agr.state.il.us/AnimalHW/animalregistry/login.php>
- All animals, except as noted, shall be accompanied by a Certificate of Veterinary Inspection (CVI) which shows that the animal meets all health requirements for the State of Illinois. CVI's shall be made available to Bureau of Animal Health Personnel on request.
- CVI means a legible record made on an official form from the state of origin which has been issued, signed and dated by an accredited veterinarian and which shows the name and address of the animal's owner or exhibitor and the results of all required tests or vaccinations. A CVI shall list only one animal identification per line; shall be presented on the form on which it was initially issued; and shall not be corrected, changed or altered in any manner.
- All animals shall be officially identified. The animal(s) official identification shall be recorded on the CVI.
- If animals are from tuberculosis accredited, brucellosis certified, pseudorabies qualified, or brucellosis validated herds, the identifying herd number(s) along with the date of the last herd test(s) shall appear on the CVI.
- CVI for out-of-state livestock shall be void thirty (30) days after issuance.
- CVI for Illinois-origin livestock shall be void ninety (90) days after issuance.
- All livestock shall be subject to examination upon entry to any Illinois fair or exhibition. Any animal showing evidence of infectious, contagious or communicable diseases shall be immediately withdrawn and held in quarantine at the owner's risk and expense until properly treated and recovered, or until the animal is released to return to the owner's premise.
- Any livestock infected with scabies, mange, active lesions of ringworm, soremouth, or multiple warts which are easily visible without close examination shall not be permitted to exhibit and are subject to quarantine or removal from the fairgrounds.
- Sheep and goats with caseous lymphadenitis as evidenced by draining abscesses shall not be exhibited and are subject to immediate quarantine or removal from the fairgrounds.
- Illinois Department of Agriculture personnel or designee may collect blood, tissue, milk or urine samples from any animal being exhibited and/or raced at any Illinois fair to test for the presence of illegal drugs or banned substances. New examination techniques, such as ultrasound, may also be used at anytime while the animals are on the grounds of any Illinois fair or exhibit.
- The Illinois Department of Agriculture or designee may collect urine, blood, tissue or other test samples from exhibition animals at the time of slaughter.
- All exhibitors of animals at any Illinois fair or exhibition shall comply with the provisions of the Illinois Humane Care for Animals Act. If violations are observed, the animal(s) will be excused from exhibition and ordered removed from the grounds with all awards being forfeited.
- Any practice or deviation from normal, accepted care, including physical, medical or mechanical application, shall constitute a violation of show rules and may result in the animal(s) disqualification and removal from the fairgrounds.
- Any Illinois cattle, bison, cervidae or goats being exhibited in non-accredited free states must be isolated from the remainder of the herd/flock upon return to Illinois and retested for tuberculosis 60-120 days post-entry.

CATTLE

Identification

Individual identification of each animal shall be either a fully healed and legible tattoo, approved official ear tag, registration number (can only be used if the tattoo is recorded on the registration certificate or for breeds where pictures are acceptable), or individual brands, if brand is recorded on the registration certificate.

Illinois Cattle

Brucellosis - Illinois is a Bovine Brucellosis Class-Free State. Brucellosis testing is not required for Illinois cattle. Tuberculosis - Illinois is an Accredited Tuberculosis-Free State. Tuberculin testing is not required for Illinois cattle.

Please note: Illinois calves under 6 months of age, and Illinois steers are not required to have a Certificate of Veterinary Inspection.

Out-of-State-Cattle

All out-of-state cattle are to be accompanied by an entry permit. Entry permit numbers are available by calling the Illinois Department of Agriculture, Monday through Friday from 8:00 AM to 4:30 PM, at 217/782-4944. Permits may also be obtained online at: <http://www.agr.state.il.us/AnimalHW/animalregistry/login.php>

Brucellosis

1. Female cattle six (6) months of age and older and bulls eighteen (18) months of age and older shall be negative to an official test for brucellosis within thirty (30) days prior to entry, unless exempt by one (1) of the following:

A. Originate directly from a certified brucellosis-free herd.

B. Officially vaccinated of dairy breeds under twenty (20) months of age or official vaccinated of beef breeds under

under twenty-four (24) months of age.

C. Animal originated from a "Class Free" state (if entire state is so classified)

D. Steers and spayed heifers are not required to be tested for brucellosis.

2. The negative brucellosis test shall be conducted at a state or federal laboratory within 30 days prior to exhibition.

Tuberculosis

2022 Cass County Fair

1. Accredited Tuberculosis Free States
 - A. No tuberculin test required. All cattle, including steers, originating from an Accredited Tuberculosis Free State, may enter Illinois for exhibition when accompanied by a CVI issued by an accredited veterinarian within 30 days.
2. Non-Accredited Tuberculosis Free Areas or States (Not TB Free)
 - A. Cattle must originate from a herd where a complete herd test was conducted within the past year.
 - B. The individual animals entering Illinois must be negative to an additional tuberculin test conducted **within 30 days prior to exhibition**.
 - C. Cattle that enter Illinois for exhibition and remain in Illinois (animal does not return to the state of origin within 30 days) must be isolated and retested for TB 60-120 days from the last official TB test date.

SWINE

Illinois Swine Identification

1. Swine shall be identified by an official ear tag, tattoo or recognized breed ear notch.
 2. Ear notch identification is acceptable for all barrows, crossbred gilts and breeding swine. (**Note: Ear notch identification of crossbred swine does not satisfy USDA identification requirements for interstate movement or official testing.**) Brucellosis - Brucellosis testing is not required for Illinois swine.
- Pseudorabies - **Pseudorabies testing is not required for Illinois swine.**

Out-of-State Swine

All out-of-state swine are to be accompanied by an entry permit. Entry permit numbers are available by calling the Illinois Department of Agriculture, Monday through Friday from 8:00 AM to 4:30 PM, at 217/782-4944. Permits may also be obtained online at: <http://www.agr.state.il.us/AnimalHW/animalregistry/login.php>

Identification

1. Individually identified by an official ear tag, tattoo or recognized breed ear notch.
 2. Ear notch identification **is not** acceptable for crossbred animals.
- Brucellosis
1. Breeding swine 4 months of age and older shall be negative to an official test for brucellosis within 30 days prior to exhibition unless exempt by one (1) of the following:
 - A. Originate immediately and directly from a validated brucellosis-free herd.
 - B. Originate directly from a validated brucellosis-free state.
 2. Swine brucellosis tests for exhibition shall be conducted at a state or federal laboratory.

Pseudorabies

1. **Swine originating from a Pseudorabies Stage IV or V state are exempt from the pseudorabies testing requirement.**
2. Swine originating from a Pseudorabies Stage III state shall be negative to an official test for pseudorabies conducted within thirty (30) days prior to entry or originate immediately and directly from a qualified pseudorabies negative herd.
3. Swine originating from a Pseudorabies Stage I or II state shall be negative to an official test for pseudorabies conducted within the 10 days prior to entry.
4. Barrows and females in market classes must meet the same requirements as breeding swine.

SHEEP

Identification

Individual identification of each animal shall be by an ear tattoo or official metal or plastic tag. A microchip ID is acceptable if the owner provides the reader.

Ear tattoos may be used when a registration certificate, listing the tattoo number, accompanies the animal.

When using ear tags, the tag must indicate the premises ID and state of origin. The tag number must be assigned by a state or APHIS representative and recorded in the Scrapie Record Database.

Market Lambs

All market lambs must be slick shorn (show ring ready) before weigh-in so that show lamb fungus can be identified. **Illinois Sheep**

1. Sheep originating from a flock that has previously been classified as either an infected or source flock can be exhibited in Illinois upon the completion of an approved flock plan.
2. For any animal born after 1/1/2002, the CVI must include the flock of birth and the flock of origin, if different.

Out-of-State Sheep

All out-of-state sheep are to be accompanied by an entry permit. Entry permit numbers are available by calling the Illinois Department of Agriculture, Monday through Friday from 8:00 AM to 4:30 PM, at 217/782-4944. Permits may also be obtained online at: <http://www.agr.state.il.us/AnimalHW/animalregistry/login.php>

1. Sheep originating from a flock that has previously been classified as either an infected or source flock can be exhibited in Illinois upon the completion of an approved flock plan.
2. For any animal born after 1/1/2002, the CVI must include the flock of birth and the flock of origin, if different.

GOATS

Identification

Individual identification of each animal shall be by an ear tattoo or official metal or plastic tag. A microchip ID is acceptable if the owner provides the reader.

Tattoos may be used when a registration certificate, listing the tattoo number, accompanies the animal.

When using ear tags, the tag must indicate the premises ID and state of origin. The tag number must be assigned by a state or APHIS representative and recorded in the Scrapie Record Database.

Ears should be used for tattooing when possible. If there is no space in the ear, the flank or tail fold may be used.

Illinois Goats

1. Goats originating from a herd that has previously been classified as either an infected or source herd can be exhibited in

2022 Cass County Fair

Illinois upon the completion of an approved herd plan.

2. For any animal born after 1/1/2002, the CVI must include the flock of birth and the flock of origin, if different.

Out-of-State Goats

All out-of-state goats are to be accompanied by an entry permit. Entry permit numbers are available by calling the Illinois Department of Agriculture, Monday through Friday from 8:00 AM to 4:30 PM, at 217/782-4944. Permits may also be obtained online at: <http://www.agr.state.il.us/AnimalHW/animalregistry/login.php>

1. Goats originating from a herd that has previously been classified as either an infected or source herd can be exhibited in Illinois upon the completion of an approved herd plan.
2. Tuberculosis- Goats from areas or states that are not Accredited Bovine Tuberculosis Free, must be accompanied by a CVI indicating that the goats originated from a herd where a complete negative herd test has been conducted within the past twelve (12) months and the individual animals are negative to a tuberculin test conducted within thirty (30) days prior to entry. For any animal born after 1/1/2002, the CVI must include the flock of birth and the flock of origin, if different.

HORSES, PONIES, MULES, AND OTHER EQUIDAE

Illinois Equine

1. All horses and other equidae, twelve (12) months of age and older attending an advertised equine event, shall be accompanied by a negative test for equine infectious anemia (EIA) conducted within the last twelve (12) months. A copy of this test shall accompany the animal.
2. AGID (Coggins) or ELISA tests are accepted.
3. An advertised equine event means a show, rodeo, sale, auction, exhibition, trail ride, or horse fair that is posted or media promoted.
4. A CVI is not required for Illinois equine.

Out-of-State Equine

All out-of-state equine are to be accompanied by an entry permit. Entry permit numbers are available by calling the Illinois Department of Agriculture, Monday through Friday from 8:00 AM to 4:30 PM, at 217/782-4944. Permits may also be obtained online at: <http://www.agr.state.il.us/AnimalHW/animalregistry/login.php>

1. All horses and other equidae entering Illinois that are twelve (12) months of age or older, shall be accompanied by a negative test for equine infectious anemia (EIA) conducted within the last twelve (12) months. A copy of this test shall accompany the animal.
2. AGID (Coggins) or ELISA tests are accepted.
3. All horses and other equidae shall be accompanied by a CVI issued within thirty (30) days prior to entry.

POULTRY

1. All entries (except waterfowl, i.e. domesticated fowl that normally swim, such as ducks and geese) in a show or exhibition shall have originated from a U.S. Pullorum-Typhoid Clean or equivalent hatchery or flock OR have a negative pullorum-typhoid test within 90 days prior to exhibition. Exhibitor shall show proper information as to name and address of owner or exhibitor, name and address of the authorized testing agent, date of the testing and the number, breed, and species of those tested.
2. Prior to being used to transport poultry to a show, all crates, boxes, containers and vehicles shall be thoroughly cleaned and disinfected.
3. Any poultry vaccinations must be performed at least 4 weeks prior to delivery to the show.
4. Upon admission to a show, all entries shall be examined by the official county fair veterinarian or qualified state personnel who shall also receive and examine all certificates necessary for admission of birds to a show. Birds not in show condition will be excused from exhibition and removed from the premises. Any fowl showing signs of illness during the fair will be removed from the exhibition grounds.
5. All out-of-state turkeys must originate from flocks that are officially classified as U.S. Mycoplasma Gallisepticum Clean in accordance with the provisions of the National Poultry Improvement Plan or be negative to a test for Mycoplasma gallisepticum within 30 days prior to entry.
6. A permit is also required for out-of-state poultry. A permit may be obtained by calling (217)782-4944.

Please note: These poultry exhibition requirements do not apply to 4-H and FFA 1-day poultry shows where the entries are taken to the show and returned home the same day. However, a permit is required for out-of-state poultry.

CERVIDAE

(Deer, Elk, Reindeer, Caribou, Moose, Red Deer, and other Related Species)

Identification

All animals shall be individually identified with an approved tag, microchip or tattoo. Elk are required to have two official/approved unique identifiers.

Illinois Cervidae

Chronic Wasting Disease

For cervidae changing ownership or moving within the State, the owner must obtain a permit issued by the Department prior to movement and the cervid must originate from a herd that is enrolled in the Certified Monitored Chronic Wasting Disease (CWD) Program or the Contained Monitored Chronic Wasting Disease Program. The permit shall be obtained no more than 72 hours in advance of the movement of the cervids by providing the following information:

- A. Name and complete mailing address of person exhibiting the cervids;
- B. Certified Monitored Chronic Wasting Disease or Contained Monitored Chronic Wasting Disease Herd number;
- C. Name and complete mailing address of location where the animals will be exhibited;
- D. Number of animals and unique identification of the animals

Tuberculosis

Illinois is an Accredited Tuberculosis-Free State. Tuberculin test is not required for Illinois cervidae.

2022 Cass County Fair

Out-of-State Cervidae

Chronic Wasting Disease

1. All cervidae entering Illinois must be in compliance with the Illinois Wildlife Code [520 ILCS5]. For more information, contact the Illinois Department of Natural Resources at 217/782-6384.

2. All cervidae entering Illinois must be accompanied by a permit from the Department and a Certificate of Veterinary Inspection that:

A. has been issued by an accredited veterinarian of the state of origin or a veterinarian in the employ of the United States Department of Agriculture;

B. is approved by the Animal Health Official of the state of origin;

C. shows that the cervidae are free from visible evidence of any contagious, infectious or communicable disease or exposure thereto, do not originate from a CWD endemic area (any county and surrounding counties where CWD has been diagnosed in the past five years);

D. shows that the cervidae are not originating from a herd under quarantine for any contagious, infectious or communicable disease;

E. shows that the animals originate from a herd that has been monitored for at least 5 years under a state-approved CWD certification program.

3. A permit number can be obtained by calling (217) 782-4944. Applicant for permit shall furnish the following information to the Department:

A. Name and post office mailing address of Illinois destination;

B. Name and post office mailing address of the consignor and/or source herds;

C. Name and post office mailing address of the herd veterinarian;

D. Number and unique identification of cervidae in shipment.

Brucellosis

Cervidae six (6) months of age and older must have a negative brucellosis card or PCFIA test within sixty (60) days prior to entry.

Tuberculosis

1. Accredited Tuberculosis Free States

All cervidae twelve (12) months of age and over shall be negative to two (2) single cervical test for bovine TB no less than ninety (90) days apart with the second test conducted within ninety (90) days prior to entry. These animals shall be isolated from all other members of the herd during the testing period unless they originate from an accredited, qualified or monitored herd.

A. Cervidae from an accredited herd may be moved into Illinois without further TB testing provided that a certificate stating that such cervids originated from an accredited herd accompanies them.

B. Cervidae originating from qualified or monitored herds may enter with a negative test within ninety (90) days prior to entry and a certificate stating that the animals originate from a monitored herd.

2. Non-Accredited Tuberculosis Free Areas or States (Not TB Free)

A. All cervidae shall originate from a herd where a complete herd test was conducted within the past year.

B. The individual animals entering Illinois must be negative to two (2) additional tuberculin tests conducted within 180 and 30 days prior to entry or exhibition.

RATTIES

(Ostriches, Emus, Rheas, Cassowaries, and Kiwis)

Illinois Ratites

There are no requirements governing the movement of ratites within Illinois.

Out-of-State Ratites

1. Must be accompanied by a CVI and permit number. Entry permits are available by calling the Illinois Department of Agriculture, Monday through Friday from 8:00 AM to 4:30 PM, at 217/782-4944.

2. Individually identified by leg band or microchip.

3. Negative test for Avian Influenza within 10 days prior to entry.

PIGEONS

There are no requirements governing the movements of pigeons within or into Illinois.

RABBITS

There are no requirements governing the movements of rabbits within or into Illinois.

LLAMAS

There are no requirements governing the movement of llamas within Illinois. A permit and health certificate is required for out-of-state llamas. Entry permit numbers are available by calling the Illinois Department of Agriculture, Monday through Friday from 8:00 AM to 4:30 PM, at (217) 782-4944.

Permits may also be obtained online at: <http://www.agr.state.il.us/AnimalHW/animalregistry/login.php>

2022 Cass County Fair

Good Luck 4-Hers
Ron & Jenni Kuhlmann

Good Luck 4Hers
Brian & Laura
Burrus
Jacob, Matthew,
& Anna



In Memory of
Gerald M. Finn

Good Luck 4-H'ers

Jerry & Connie Mahoney

David & Karen
Clement

Mike Carls
Family

Cass Communications

Best of Luck 4-H
participants!

Don & Linda Mahoney

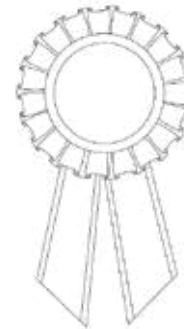

Good Luck
4-Her's

Andy & Karen
Davenport

Thank you to all of the
volunteers who work to
put the fair on!

Bob & Valerie Booth

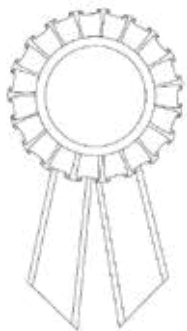

Good Luck

Norman, Rosemary,
& Nora Werts

Enjoy The Fair!

West Central Insurance
Agency Inc.

Good Luck to All
4Hers!

Jim, Pat, Nate,
Matt & Hannah
Mahoney

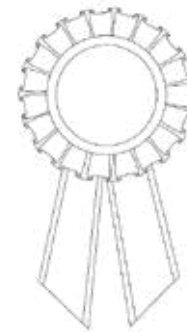

Good Luck to all
4-H members!

Good Luck at the fair!

Ben, Kevin, Abby, Ellie,
Olivia, Addie, Charlie,
and Trenton

From Nangie & Papa
Dambacher

DEPARTMENT A -- BEEF

Zach Virgin, Superintendent

Amount Offered: \$27,288.00 -- Entry Fee: \$10.00

1. Breeding heifers must be born after Sept. 1, 2021 and before March 1, 2022, and be the property of exhibitor by June 1, 2022. Class assignments will be done by superintendent. Any class with more than 5 entries will be divided.
2. Beef steers and Market heifers must be born after Feb. 1, 2021, and be the property of the exhibitor by Feb. 1, 2022.
3. All steers to be dehorned.
4. All cattle are to be on grounds by 7:00 am on Tuesday July 12th.
5. Steers will be weighed at 8:00 am Tuesday, July 12th.
6. Steers will be classified as to weight and breed classes by Superintendent.
7. All recognized breed with 3 or more animals will be shown separately.
8. One steer class will be offered for 5 or less of one breed. Two steer classes for 6 or more head of one breed.
9. Land of Lincoln certificates signed by Breed Association can be used for purebred steers.
10. Each exhibitor will be limited to one entry in the rate of gain class to be chosen after market animals are weighed. The winning class will parade directly before the Grand Champion Steer Class.
11. Each exhibitor will be allowed one entry in the carcass class. Scanning with an ultrasound machine will be at 7:00 am, Thursday, July 14th. ***Carcass scanning/class fee of \$25 is to be paid at the time of entries (\$15 for scanning fee and \$10 for the class fee).***
12. Animals which cannot be controlled by Junior Exhibitor when weighing or showing will be declared unruly. Unruly animals must be removed from fair grounds.
13. Sale is limited to one steer or one market heifer.
14. Order of Show for 2022 is: Hereford, Shorthorn, Angus, Other, Simmental, Crossbred.

**Thank you
Ronnie Lynn!**



Ronnie has made the decision to retire as the beef superintendent this year. He has served in this role for over 15 years. His friendly, helpful, and gentle personality will absolutely be missed at the fair, especially in the cattle barns.

Thank you Ronnie for your dedication to the beef program and the Cass County Fair!

Premiums for Beef Females will be the following, unless otherwise stated:

1 st - \$63.00	2 nd - \$62.00	3 rd - \$61.00	4 th - \$60.00	5 th - \$59.00
---------------------------	---------------------------	---------------------------	---------------------------	---------------------------

Department A1 -- Beef Females

Simmental	Hereford	Shorthorn	Angus	Other Purebreds	Crossbred		
1	13	25	37	49	61	Heifer Calf (born 1-1-22 to 2-29-22)	
2	14	26	38	50	62	Late Summer Yearling Heifer (born 9-1-21 to 12-31-21)	
3	15	27	39	51	63	Summer Yearling Heifer (born 5-1-21 to 8-31-21)	
4	16	28	40	52	64	Spring Yearling Heifer (born 3-1-21 to 4-30-21)	
5	17	29	41	53	65	Junior Yearling Heifer (born 1-1-21 to 2-28-21)	
6	18	30	42	54	66	Senior Yearling Heifer (born 9-1-20 to 12-31-20)	
7	19	31	43	55	67	Champion Female	<i>Ribbon Only</i>
8	20	32	44	56	68	Res. Champion Female	<i>Ribbon Only</i>
9	21	33	45	57	69	Pr. of Females (1 owner)	
10	22	34	46	58	70	Champion Pr. of Females	<i>Ribbon Only</i>
11	23	35	47	59	71	Res. Champion Pr. of Females	<i>Ribbon Only</i>

Grand Champion Beef Female

72	Grand Champion Heifer (All Breeds)	<i>Ribbon Only</i>
73	Reserve Grand Champion (All Breeds)	<i>Ribbon Only</i>

Market Heifer

133-139 Market Heifer classes

Grand Champion Market Heifer

142	Grand Champion Market Heifer	<i>Ribbon Only</i>
143	Reserve Grand Champion Market Heifer	<i>Ribbon Only</i>

2022 Cass County Fair

Premiums for Market Steers will be the following, unless otherwise stated:

1 st - \$63.00	2 nd - \$62.00	3 rd - \$61.00	4 th - \$60.00	5 th - \$59.00
---------------------------	---------------------------	---------------------------	---------------------------	---------------------------

Department A2 -- Market Steers

Simmental	Hereford	Shorthorn	Angus	Other Purebreds	Crossbred		
80	89	98	107	116	125	Lt. Weight Market Steer	
81	90	99	108	117	126	Lt. Med. Weight Market Steer	
82	91	100	109	118	127	Med. Weight Market Steer	
83	92	101	110	119	128	Lt. Hvy. Weight Market Steer	
84	93	102	111	120	129	Hvy. Weight Market Steer	
85	94	103	112	121	130	Super Hvy. Weight Market Steer	
86	95	104	113	122	131	Champion Market Steer	Ribbon Only
87	96	105	114	123	132	Res. Champion Market Steer	Ribbon Only

Grand Champion Market Steer

140	Grand Champion Market Steer	<i>Ribbon Only</i>
141	Reserve Grand Champion Market Steer	<i>Ribbon Only</i>

		Premiums									
		1 st	2 nd	3 rd	4 th	5 th	6 th	7 th	8 th	9 th	10 th
75	Champion Rate of Gain	117.00	62.00	61.00	60.00	59.00	57.00	56.00	55.00	54.00	53.00
76	Carcass Class	63.00	61.00	59.00	56.00	54.00	51.00	49.00	47.00	44.00	42.00

Beef Showmanship

145	Junior Beef Showman (Ages 8-12)	1 st -- \$47.00	2 nd -- \$41.00
146	Senior Beef Showman (Ages 13-18)	1 st -- \$47.00	2 nd -- \$41.00
147	Young Adult Beef Showman (19-21)	1 st -- \$47.00	2 nd -- \$41.00

2022 Cass County Fair

Department A3 - 148 -- Bucket Calf Class

- Activity is open to any person eligible to show in the Cass County Junior Show who is in their first or second year as a beef showman.
- Any newborn or orphaned calf (steer or heifer; dairy, beef, or crossbred) born between March 1st and June 15th of the current year to be shown.
- Calf must be raised by bucket or bottle-feeding and owned by the bucket calf exhibitor by the date of entries of the current fair year.
- Only one calf can be shown per exhibitor at the fair. (Exhibitor may show other cattle -- breeding stock or market.)
- Calves will be shown at halter. The class may be divided into sub-classes depending on the number of entries.
- Judging will be based on:
 - The fitting and showing of the calf according to beef or dairy guidelines with emphasis on the exhibitor.
 - General health, condition, and management of the calf.
 - Confirmation of quality of the calf will not be considered since purchase should not be on this basis.
- Health requirements: It is recommended that 7-way blackleg shot be given and any other vaccines recommended by your local veterinarian.
- All calves will be required to follow guidelines set by the current year fair book regarding when they must be in place on the fair grounds and their time of release.
- The bucket calf class will take place on the day all cattle are shown prior to the Heifer show.
- Bucket calves are NOT eligible for the 4-H livestock auction.
- A \$5.00 entry fee is required for each exhibitor in this class.
- Ribbon and cash award (\$15.00) will be presented to each participant.

Sweatman Hereford Farm

15628 Orchard Rd.
Virginia, IL 62691

Kathy Sweatman
Brenda Sweatman-Park

Good Luck 4-H'ers!

Cass-Morgan Farm Bureau
1152 Tendick
Jacksonville, IL 62650
(217) 245-6833

Good Luck!

Ron & Debbie
Aggertt



Ron Lynn

Enjoy the Fair

Robert & Rosemary Jokisch

Bruce & Debbie Jokisch

Henry & Taylor McClure

Good Luck at the Fair!

Thad, Gina, Sydney, &
Ethan Walker

Good Luck
Exhibitors

Ruth Parlier



The Kirchers - Keith, Pokey & Adam

The Trenters - Kayla, Lenai & Trigg

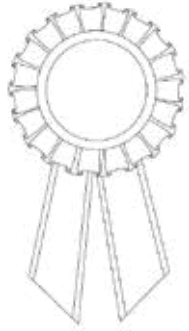

Braner
Truck Lines,
Inc.

Good Luck to all
4-Hers!!

Bob & Sandy
Walker

John & Kay Chambers
Hazel Chambers

Dean & Bernita
Kleinschmidt

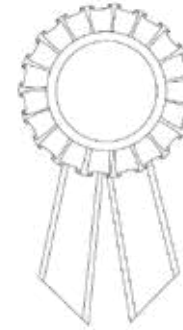

If you have the courage to
compete you are a winner.
CONGRATULATIONS!

from Delbert & Melissa
Mueller

Mike & Cristy
Nordsiek

Good Luck
Kathy, Danielle,
Taylor, & Ryan
Hancock

Jones Meat
& Locker
Services

2022 Cass County Fair

DEPARTMENT G -- SWINE

Ty Olson, Superintendent

Amount Offered: \$21,489.00 -- Entry Fee: \$6.00

1. All swine are to be farrowed on or after January 1, 2022.
2. Barrows & gilts must be property of exhibitor prior to June 1, 2022.
3. All breeding swine are to be in place by 7:00 am Tuesday, July 12th. All market swine to be in place by 7:00 am Thursday, July 14th.
4. All exhibitor are encouraged to bring thier own front gates. A limited number of front gates are available at the fair.
5. Registration papers will be required in all purebred classes & must show ownership of the animals in the name of the exhibitor only. Individual certificates signed by Breed Association will be required on purebred barrows.
6. All swine must be accompanied by health certificate.
7. Crossbred gilts will be weighed at 8:00 am Tuesday July 12th. All market swine will be weighed at 7:30 am Thursday, July, 14th.
8. The carcass show will consist of scanning the live swine with an ultrasound machine at the time of weigh-in on Thursday. ***A carcass scanning/class fee of \$16 is to be paid at the time of entries (\$10 for scanning fee and \$6 for the class fee).*** Carcass show will have two classes: 220-250 lbs. and 251 lbs. & over. Each exhibitor will be limited to one market swine in each carcass class. Each entry must also be shown in the ring.
9. Any purebred breeding class with more than 10 animals will be divided by age of swine.
10. Any breed with more than 10 animals will be shown in weight class. Superintendent may determine number of animal classes to be shown in each breed.
11. Each exhibitor is limited to two barrows per breed, with a maximum of four breeds OR three barrows per breed, with a maximum of three breeds. Each exhibitor is limited to two entries in the market gilt class.
12. All breeding swine will be released after the show on Wednesday. Breeding gilts cannot be entered in the market gilt class.
13. The breeding swine show will be at 8:00 am Wednesday, July 13th. Market swine will show at 8:00 am Friday, July 15th. Classes will be divided by weight. Barrow show will follow market swine show on Friday, July 15th.
14. **Swine showmanship will be held on Friday, July 15th PRIOR to the show.**
15. Market swine must be exhibited in the show ring to be eligible for the sale. Each exhibitor will be limited to ONE market swine in sale.
16. The order of show for 2022 will be as follows: Hamps, Other Purebreds, Hereford, Poland, Spot, Berk, York, Duroc, Crossbred

Department G1 – Breeding Swine

1. Exhibitors will be allowed two entries per age group.
2. Senior pigs farrowed January 1-31. Junior pigs farrowed February 1 or later.

**** There will be a \$5 charge per hog shipped ****

2022 Cass County Fair

Premiums for Swine will be the following, unless otherwise stated:

1 st - \$29.00	2 nd - \$28.00	3 rd - \$27.00	4 th - \$26.00	5 th - \$25.00	6 th - \$23.00	7 th - \$22.00
---------------------------	---------------------------	---------------------------	---------------------------	---------------------------	---------------------------	---------------------------

Department G1 – Breeding Swine

PUREBRED GILTS

Berk	Duroc	Hamp	Poland	Spot	York	Hereford	Other		
251	258	265	272	279	286	293	300	Jr. Gilt 1	
252	259	266	273	280	287	294	301	Jr. Gilt 2	
253	260	267	274	281	288	295	302	Sr. Gilt 1	
254	261	268	275	282	289	296	303	Sr. Gilt 2	
255	262	269	276	283	290	297	304	Champion Gilt	<i>Ribbon Only</i>
256	263	270	277	284	291	298	305	Res. Champion Gilt	<i>Ribbon Only</i>
							306	Grand Champion Purebred Gilt	<i>Ribbon Only</i>

CROSSBRED GILTS

1. Classes will be divided by weight.
2. Each exhibitor may show up to 4 crossbred gilts, but are limited to two premiums per class.

345-365	Crossbred Gilt Classes	
366	Champion Crossbred Gilt	<i>Ribbon Only</i>
367	Reserve Champion Crossbred Gilt	<i>Ribbon Only</i>

Grand Champion Breeding Swine

368	Grand Champion Gilt	<i>Ribbon Only</i>
369	Reserve Grand Champion Gilt	<i>Ribbon Only</i>

**Jim &
Joyce
Marr**

**Joe & Morgan
Wietecha**

2022 Cass County Fair

Department G2 -- Market Swine

Market Gilts

385-392 Market Gilt Classes

393 Champion Market Gilt *Ribbon Only*

394 Reserve Champion Market Gilt *Ribbon Only*

Purebred Barrows

Berk	Duroc	Hamp	Poland	Spot	York	Hereford	Other	
423	437	395	409	416	430	444	402	Lt. Wt. Barrow
424	438	396	410	417	431	445	403	Md. Wt. Barrow
425	439	397	411	418	432	446	404	Lt. Hvy. Wt. Barrow
426	440	398	412	419	433	447	405	Hvy. Wt. Barrow
427	441	399	413	420	434	448	406	Champion Barrow <i>Ribbon Only</i>
428	442	400	414	421	435	449	407	Res. Champion Barrow <i>Ribbon Only</i>

Crossbred Barrows

450-469 Crossbred Barrow Classes

470 Champion Crossbred Barrow *Ribbon Only*

471 Reserve Champion Crossbred Barrow *Ribbon Only*

Grand Champion Barrow

472 Grand Champion Barrow *Ribbon Only*

473 Reserve Grand Champion Barrow *Ribbon Only*

474 3rd Overall Barrow *Ribbon Only*

475 4th Overall Barrow *Ribbon Only*

476 5th Overall Barrow *Ribbon Only*

2022 Cass County Fair

Carcass Classes

		1 st	2 nd	3 rd	4 th	5 th	6 th	7 th	8 th	9 th	10 th
381	Carcass (220-250 lbs)	57.00	54.00	50.00	47.00	43.00	40.00	36.00	33.00	29.00	26.00
382	Carcass (251 lbs & over)	57.00	54.00	50.00	47.00	43.00	40.00	36.00	33.00	29.00	26.00

Swine Showmanship

480	Pee Wee Showmanship (age 8-9)	1 st -- \$29.00	
481	Junior Showmanship (age 10-12)	1 st -- \$47.00	2 nd -- \$41.00
482	Senior Showmanship (age 13-18)	1 st -- \$47.00	2 nd -- \$41.00
483	Young Adult Showmanship (age 19-21)	1 st -- \$47.00	2 nd -- \$41.00

Good Luck
to all 4-Hers!

From the
Hughes Family



Have a great time at the 2022 Cass County Fair!



WWW.PETERISHSKILES.COM

VIRGINIA * PETERSBURG * HAVANA * JACKSONVILLE

ESTABLISHED 1870

BANK

Peterish Skiles & Co.



**SLOAN
IMPLEMENT**



JOHN DEERE



See Us For All Of Your Equipment Needs!
Sales • Parts • Service



**SLOAN
IMPLEMENT**

22 Illinois & Wisconsin Locations!
Visit us online at **SLOANS.COM**



INSURANCE CENTER

Tom
Carlock
Owner / Agent

527 S Promenade, PO BOX 467
Havana, IL 62644
insurancecenter@casscomm.com
Phone: 309.543.2208 Fax: 309.543.3089

INSURANCE CENTER

Auto-Home-Farm-Commercial-Life & Health Insurance
website: insurancecenterhavana.com

DEPARTMENT F -- SHEEP

Meghan Meyer, Superintendent

Amount Offered: \$13,419.00 -- Entry Fee: \$6.00

1. All sheep to be in place by 7:00 am Monday, July 11th.
2. Best 2 head shall consist of one ram and one ewe or two rams or two ewes. No wethers allowed.
3. Market sheep will weigh 7:30 am on Monday, July 11th.
4. Market sheep may be either market ewe or wether.
5. All market sheep must be slick shorn within 7 days of show. No patch shearing is allowed. No inhumane treatment of sheep.
6. Market ewes cannot be shown in breeding classes.
7. Each exhibitor will be limited to two animals per class with a maximum of four market sheep per exhibitor.
8. Each exhibitor will be allowed one entry in carcass class. Market lambs entered in the carcass class will be scanned with an ultrasound machine on Thursday, July 15th at 7:00 am. *A carcass scanning/class fee of \$16 is to be paid at the time of entries (\$10 for scanning fee and \$6 for the class fee).*
9. Market ewes will show in separate classes from wethers. All class winners will show for Grand Champion Market Lamb.
10. The order of show for 2021 will be: Crossbreds, Montadale, Dorset, Oxford, Hampshire, Suffolk, Other Purebreds.
11. All sheep except market lambs in sale will be released after the show.

RCM
Co-op

Premiums for Sheep will be the following, unless otherwise stated:

1 st - \$27.00	2 nd - \$26.00	3 rd - \$25.00	4 th - \$23.00	5 th - \$22.00	6 th - \$21.00	7 th - \$20.00
---------------------------	---------------------------	---------------------------	---------------------------	---------------------------	---------------------------	---------------------------

Department F1 – Breeding Sheep

Montadale	Dorset	Oxford	Hampshire	Suffolk	Other Purebreds	Crossbred	
150	160	170	180	190	200	210	Ram - yearling 1 yr. & under 2
151	161	171	181	191	201	211	Jr. Ram Lamb born on or after 1/1/18
152	162	172	182	192	202	212	Sr. Ram Lamb born 9/1/17 thru 12/31/17
153	163	173	183	193	203	213	Pr. of Ram Lambs
154	164	174	184	194	204	214	Ewe - yearling 1 yr. & under 2
155	165	175	185	195	205	215	Jr. Ewe Lamb born on or after 1/1/18
156	166	176	186	196	206	216	Sr. Ewe Lamb born 9/1/17 thru 12/31/17
157	167	177	187	197	207	217	Pr. of Ewe Lambs
158	168	178	188	198	208	218	Pr. of Yearling Ewes 1 yr. & under 2
159	169	179	189	199	209	219	Best 2 Head (one owner)

220	224	228	232	236	240	244	Champion Ewe	<i>Ribbon Only</i>
221	225	229	233	237	241	245	Reserve Champion Ewe	<i>Ribbon Only</i>
222	226	230	234	238	242	246	Champion Ram	<i>Ribbon Only</i>
223	227	231	235	239	243	247	Reserve Champion Ram	<i>Ribbon Only</i>

Grand Champions

225	Grand Champion Ewe	<i>Ribbon Only</i>
226	Reserve Grand Champion Ewe	<i>Ribbon Only</i>
227	Grand Champion Ram	<i>Ribbon Only</i>
228	Reserve Grand Champion Ram	<i>Ribbon Only</i>

2022 Cass County Fair

Department F2 – Market Lamb

1. All breeds show together.
2. Must be born after January 1, 2022.
3. Superintendent may divide into additional weight classes when 8 or more are entered in one class.
4. Market sheep must have all four feet on the ground when being judged.
5. A pair of market sheep shall consist of two wethers, two market ewes, or one wether and one market ewe.

232	Light Weight Market Ewe	
233	Heavy Weight Market Ewe	
234	Champion Market Ewe	<i>Ribbon Only</i>
235	Reserve Champion Market Ewe	<i>Ribbon Only</i>
236	Light Weight Wether	
237	Medium Weight Wether	
238	Heavy Weight Wether	
239	Super Heavy Weight Wether	
240	Champion Wether	<i>Ribbon Only</i>
241	Reserve Champion Wether	<i>Ribbon Only</i>
242	Light Weight Pair of Market Lambs	
243	Medium Weight Pair of Market Lambs	
244	Heavy Weight Pair of Market Lambs	

Grand Champion Market Lambs

247	Grand Champion Market Lamb	<i>Ribbon Only</i>
248	Reserve Grand Champion Market Lamb	<i>Ribbon Only</i>

Carcass Class

		1 st	2 nd	3 rd	4 th	5 th	6 th	7 th	8 th	9 th	10 th
231	Carcass Class	27.00	26.00	25.00	23.00	22.00	21.00	20.00	19.00	18.00	16.00

Sheep Showmanship

249	Jr. Showman (age 8-12)	1 st -- \$47.00	2 nd -- \$41.00
250	Sr. Showman (age 13-18)	1 st -- \$47.00	2 nd -- \$41.00
252	Young Adult Showman (age 19-21)	1 st -- \$47.00	2 nd -- \$41.00

2022 Cass County Fair

Sheep & Goat Costume Class

252 Sheep and Goat Costume Class *Ribbon Only*

The purpose of this class is to get children involved with sheep and goats and to promote the species. The exhibit is to be judged on the attractiveness and originality of the costume theme and the manner in which it is presented. A live sheep or goat must be a part of the exhibit. The costume class is limited to junior show sheep and goat exhibitors.

All exhibitors in both sheep and goat species will enter using the same class number as listed below.

****COSTUME CLASS WILL BEGIN 30 MINUTES AFTER THE GOAT SHOW ENDS.**

Additional awards in the Costume Class are sponsored by Meyer Farms.

Do your very best but more than that
have fun at the Cass 2022 Fair!

Bill & Amy Welch family

Kenneth &
Charlene Dour
& family

In Memory of
Herbert &
Mary Rachel
Strubbe

Good Luck 4-H'ers!

Ross, Sarah, Jack,
Ava, and Collin
Brockhouse

Best Wishes

Joe & Chris
Hobrock

Brian &
Brenda
Anderson

Good Luck at the Fair
Ellie



From Wisconsin

BRANDT
Agronomic
Services, LLC

Best Wishes
from Todd
Burrus
family

Dustin, Mekelle,
Aiden, & Avery
Neathery

Good Luck 4-Hers

Jack, Ava, Collin,
Asher, & Lilian
Brockhouse

Bernie &
Eileen
Devlin



Crum & Henson
Families

First National
Bank of
Arenzville

2021 Miss Cass County Fair Queen



Sara DeGroot
Ashland, IL

2021 Cass County Junior Show Queen



Sydney Carey
Beardstown, IL

DEPARTMENT U -- GOATS

Meghan Meyer, Superintendent

Amount Offered: \$4,299.00 -- Entry Fee: \$6.00

1. All goats to be in place by 7:00 am Monday, July 11th.
2. All goats must be accompanied by a CVI.
3. Each exhibitor will be limited to two animals per class.
4. All goats will be released after sheep and goat shows on Monday, July 11th.
5. All classes with more than 5 entries will be divided by weight.
6. Grand Champion Wether will be added to sale bill. All wethers are eligible for sale bill.
7. Pygmy Goats are not eligible for the sale.

Premiums for Goats will be the following:

1 st - \$26.00	2 nd - \$25.00	3 rd - \$23.00	4 th - \$22.00	5 th - \$21.00
---------------------------	---------------------------	---------------------------	---------------------------	---------------------------

Dairy	Meat Goat	
820	840	Doe, 0-6 months
821	841	Doe, 6-12 months
822	842	Doe, 13-24 months
823	843	Doe, 24 months or older
824	844	Pair of Does
825	845	Jr. Buck, 0-6 months
826	846	Jr. Buck, 6-12 months
827	847	Pair of Bucks
828	848	Breeders Class (4 animals)
829	849	Wether, under 1 year
830	850	Market Doe ,under 1 year

831	851	Grand Champion Doe	<i>Ribbon Only</i>
832	852	Reserve Grand Champion Doe	<i>Ribbon Only</i>
833	853	Grand Champion Buck	<i>Ribbon Only</i>
834	854	Reserve Grand Champion Buck	<i>Ribbon Only</i>
835	855	Grand Champion Wether	<i>Ribbon Only</i>
836	856	Reserve Grand Champion Wether	<i>Ribbon Only</i>
837	857	Grand Champion Market Doe	<i>Ribbon Only</i>
838	858	Reserve Grand Champion Market Doe	<i>Ribbon Only</i>

Pygmy

860	Doe, under 6 months
861	Doe, 6-12 months
862	Doe, over 12 months
863	Pair of Does, under 1 year
864	Pair of Does, over 1 year
865	Jr. Buck, 0-6 months
866	Jr. Buck, 6-12 months
867	Wether, under 6 months
868	Wether, 6-12 months
869	Wether, over 12 months

871	Grand Champion Doe	<i>Ribbon Only</i>
872	Reserve Grand Champion Doe	<i>Ribbon Only</i>
873	Grand Champion Buck	<i>Ribbon Only</i>
874	Reserve Grand Champion Buck	<i>Ribbon Only</i>
875	Grand Champion Wether	<i>Ribbon Only</i>
876	Reserve Grand Champion Wether	<i>Ribbon Only</i>

886	Jr. Goat Showmanship (age 8-12)	1 st -- \$29.00
887	Sr. Goat Showmanship (age 13-18)	1 st -- \$29.00
888	Young Adult Showmanship (age 19-21)	1 st -- \$29.00

Best of Luck 4Her's

**Brad, Mandy, Emma, &
Tucker Lyons**

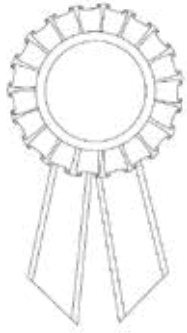

In Memory of
Keith L. Strubbe

Good Luck at the Fair!

Todd, McKenzie & Delaney
Jokisch



From the Families of
Steve, Drew and Marc Carls

Thanks to all board
members, staff, and
club leaders for your
time and hard work!

Ann Hoffman
Stan & Kim Hoffman
Ryan, Kimberly, Jacob,
& Ava Hoffmann
Aaron, Trisha, & Max
Davidsmeier

Jim & Jo
Kleinschmidt

Dotzert Farms

Steve & Cathy
Dotzert



The Richard Dambacher Family
Michael, Melissa, & Matthew

Menard
Electric

The
Prather
Family

2022 Cass County Fair

DEPARTMENT I1 -- RABBITS

Amanda Ruppel, Superintendent

Amount Offered: \$4,095.00 -- Entry Fee: \$2.00

1. Sr. Buck or Doe born in 2020, Intermediate Buck or Doe born January 1, 2022 to February, 29, 2022 (class available only for breeds indicated below), Jr. Buck or Doe born after March 1, 2022.
2. All rabbits must be on the grounds by 8:00 am Tuesday, July 12th. All rabbits show following the poultry show on Tuesday, July 12th.
3. Exhibitors must be present at 8:00 am on Tuesday, July 12th to show rabbits.
4. Rabbit show will be a carry-in show. Rabbits must be carried in and remain in that cage during the show. The Fair Association will not be responsible for supplying such cages.
5. Single Fryer and Market Pen of 3 rabbits, all with a maximum of 5 pounds. All breeds will be shown together.
6. Any class with 8 or more entries will be split.
7. Each exhibitor shall be limited to two breeds and two entries per class in the rabbit department.
8. Notice: Exhibitors must furnish their own watering and feeding equipment. All equipment to be removed from the grounds at the end of the show.
9. General Supt. and Dept. Supt. together, under the advice of veterinarian may ask exhibitor of sick animals to remove the animals from the fairgrounds.
10. The showmanship class will be held immediately following the rabbit show.
11. Only the Grand Champion Market Pen of 3 rabbits and the Grand Champion Single Fryer will be eligible for the livestock sale. If the same exhibitor owns both the Grand Champion Market Pen and Single Fryer, the second place single fryer will be sold instead of the champion.



Trone Appliance Center Ltd.
Heating • Cooling • Appliances • Electrical

221 S. State Street, Beardstown, IL 62618
(217) 323-5520

2022 Cass County Fair

Premiums for Rabbits will be the following, unless otherwise stated:

1 st - \$19.00	2 nd - \$18.00	3 rd - \$16.00	4 th - \$15.00	5 th - \$14.00	6 th - \$13.00	7 th - \$12.00
---------------------------	---------------------------	---------------------------	---------------------------	---------------------------	---------------------------	---------------------------

Department I1 – Rabbits

California	Lop	New Zealand	Rex	Satin	AOB/Crossbred	Dwarf	
479	486	491	498	503	510	516	Sr. Buck
480	--	492	--	504	511	--	Int. Buck
481	487	493	499	505	512	517	Jr. Buck
482	488	494	500	506	513	518	Sr. Doe
483	--	495	--	507	514	--	Int. Doe
484	489	496	501	508	515	519	Jr. Doe
523	Market Pen						
526	Single Fryer						
530	Champion Senior Buck						<i>Ribbon Only</i>
531	Champion Intermediate Buck						<i>Ribbon Only</i>
532	Champion Junior Buck						<i>Ribbon Only</i>
533	Champion Senior Doe						<i>Ribbon Only</i>
534	Champion Intermediate Doe						<i>Ribbon Only</i>
535	Champion Junior Doe						<i>Ribbon Only</i>
536	Champion Market Pen						<i>Ribbon Only</i>
537	Champion Single Fryer						<i>Ribbon Only</i>

Grand Champions

539	Grand Champion Rabbit	<i>Ribbon Only</i>
540	Reserve Grand Champion Rabbit	<i>Ribbon Only</i>

Rabbit Showmanship

541	Rabbit Showman (all ages)	1 st -- \$29.00
-----	---------------------------	----------------------------



GREY FOX
WIND



Ashland, Beardstown, Rushville, Springfield

www.westcentralbank.com

Member FDIC

Equal Housing Lender



Plaques, Trophies, Ribbons & Engraving Service
Carrie Jo Donnan - Owner
(217) 481-0747 • donnanawards@gmail.com

Just Like New For Kids

202 E. Greenwood
Jacksonville, IL 62650

Owner: Mary Ring
only on Facebook



Garrett Savage, Owner
Cell (217) 341-1965

220 N. Yates St.
Ashland, IL 62612
217-476-8857
1-866-225-8126
Fax: 217-476-8860

DEPARTMENT I2 -- POULTRY

Amanda Ruppel, Superintendent

Amount Offered: \$3,300.00 -- Entry Fee: \$2.00

1. All poultry must be hatched on or after January 1, 2022.
2. All poultry must be on the grounds by 7:30 am Tuesday, July 12th and will show at 8:00 am Tuesday.
3. Poultry is limited to ONE entry per class. No breed limit.
4. Pair of ducks, turkeys, or geese shall consist of one male and one female.
5. Any class with 8 or more entries will be split.
6. Notice: Exhibitors must furnish their own watering and feeding equipment. All equipment to be removed from the grounds at the end of the fair.
7. General Supt. and Dept. Supt. together, under the advice of a veterinarian, may ask exhibitor of sick animals to remove the animals from the fairgrounds.
8. Only the Grand Champion Trio will be sold.

Premiums for Poultry will be the following, unless otherwise stated:

1 st - \$19.00	2 nd - \$18.00	3 rd - \$16.00	4 th - \$15.00	5 th - \$14.00	6 th - \$13.00	7 th - \$12.00
---------------------------	---------------------------	---------------------------	---------------------------	---------------------------	---------------------------	---------------------------

Department I2 - Poultry

American	Asiatic	Continental	English	Mediterranean	All Other Standard Breeds	Hybrids and Crosses	
545	547	549	551	553	555	557	Cockerel
546	548	550	552	554	556	558	Pullet

Department I3 - Bantams

Featherleg	Single Comb	Rose Comb	Any Other Comb Clean Leg	
568	570	572	574	Cockerel
569	571	573	575	Pullet

Trios

576 Broiler

559 Champion Cockerel

Ribbon Only

560 Champion Pullet

Ribbon Only

561 Champion Trio

Ribbon Only

Explanation of Classes:

American: Plymouth Rocks, Dominiques, Wyandottes, Javas, Rhode Island Reds, Rhode Island Whites, Buckeyes, Chanteclers, Jersey Giants, Lamonas, New Hampshires, Hollands, Delawares

Asiatics: Brahmas, Cochins, Langshans

Continental: Hamburgs, Campines, Lakenvelders, Barnevelders, Welsummers, Polish, Houdans, Faverolles, Crevecœurs, La Fleche

English: Dorkin, Red Caps, Cornish, Orpingtons, Sussex, Australorps

Mediterranean: Leghorns, Minorcas, Spanish, Andalusians, Anconas, Sicilian, Buttercups, Catalanans

All Other Standard Breeds: *Games* -- Modern, Old English; *Oriental* -- Malays, Sumatras, Aseels, Shamos, Yokohamas, Phoenix, Cubalayas; *Miscellaneous* -- Sultans, Frizzle, Naked Necks, Araucanas, Ameraucanas

Pair of Turkeys

587 Pair of Turkeys

588 Champion Pair of Turkeys

Ribbon Only

Pair of Geese

590 Heavy Weight

(Toulouse, Embden (Emden), African)

591 Medium Weight

(Sebastopol, Pilgrim, Amerian Buff, Saddleback, Pomeranian)

592 Light Weight

(China, Tufted Roman, Canada, Egyptian)

593 Champion Pair of Geese

Ribbon Only

Pair of Ducks

581 Heavy Weight

(Pekin, Aylesbury, Rouen, Muscovy)

582 Medium Weight

(Crested, Blue Swedish, Cayuga, Buff)

583 Light Weight

(Runners, Khaki Campbells, Magpie)

584 Bantam

(Calls, East Indie, Mallard)

585 Champion Pair of Ducks

Ribbon Only

Tom & Terry Briggs
& Family

Philadelphia, IL

Seaman Family

Mike, Laura,
Sarah, Natalie, Drake,
and Alyvia

Shirley
Paul

Good Luck in
present & future
endeavors

DEPARTMENT R -- HORSES

Jodie Tate, Superintendent

Amount Offered: \$1,357.00 -- Entry Fee: \$6.00

1. All general rules apply to this department.
2. AQHA and American Horse Show rules will be followed where 4-H "Guidelines for 4-H Horse Shows in Illinois" do not apply.
3. Exhibitor must either show ownership or have lease papers and 2 photos of animal on file in Extension Office by May 1, 2022.
4. All animals to be on the grounds by 7:30 am Monday, July 11th. Animals to be taken home after the show.
5. Age classifications are determined by January 1. Beginning class ages 8-12. Advanced class ages 13-18.
6. One entry per exhibitor per class. (A horse may only compete in each class one time.)
7. No stallions allowed over the age of 6 months.
8. Striking the animal in front of the saddle or any other inhumane treatment will not be allowed.
9. In the trot game classes, the animal shall not break into a lope for over 3 strides and must trot over the finish line.
10. Exhibitors cannot cross enter a walk-trot class and any 3 gaited class. Example: trot barrels and barrels. This rule will be strictly enforced.
11. Judge's decision is final.
12. No entry fees will be charged for Ribbon Only classes.

Premiums									
1 st	2 nd	3 rd	4 th	5 th	6 th	7 th	8 th	9 th	10 th
\$22.00	\$21.00	\$20.00	\$19.00	\$18.00	\$16.00	\$15.00	\$14.00	\$13.00	\$12.00

- 800 Showmanship 13-18
- 801 Showmanship 8-12
- 802 Western Pleasure 13-18
- 803 Western Pleasure 8-12 (Walk-Trot)
- 804 Trail 13-18
- 805 Trail 8-12 Walk-Trot
- 806 Trot Barrels 8-12
- 807 Barrels 8-18
- 808 Trot Flags 8-12 -- Ribbon Only
- 809 Flags 8-18 -- Ribbon Only
- 810 Fun Class 8-18 -- Ribbon Only

DEPARTMENT V2 -- JUNIOR JUDGING CONTEST

Amount Offered: \$281.00

Date of Contest: Wednesday, July 13th at 3:00 pm - 5:30 pm

***Livestock Judging Workshop to be held beginning at 3:00 pm, the Livestock Judging Contest will immediately follow.*

Participants will be judging 3 rings of livestock (sheep, swine, and cattle).

Individuals, 4-H clubs, and adults are encouraged to participate.

A team consists of 4 persons from the same 4-H Club.

		Premiums		
		1 st	2 nd	3 rd
900	Junior 4-H Club Team	\$23.00	\$18.00	\$12.00
901	Senior 4-H Club Team	\$23.00	\$18.00	\$12.00

		Premiums				
		1 st	2 nd	3 rd	4 th	5 th
902	Junior 4-H Individual	\$29.00	\$23.00	\$18.00	\$12.00	\$6.00
903	Senior 4-H Individual	\$29.00	\$23.00	\$18.00	\$12.00	\$6.00



Dick & Mary Jo Scheer

Teena - Shelby & Sydney Carey

Bob & Valerie Booth

Joe & Morgan Wietecha

Kris, Gail, Kennedy, &
Marshall Gallaher



Good luck to all of our
Cass County exhibitors!

Steve & Beck Sudbrink

Good Luck 4-Her's
Triple Creek Farm
Greenhouse
Bob & Brenda Conn
Virginia, IL

Best Wishes for a
successful fair
Illinois Mid-West
Cattlemen

Good Luck
to all the
4-Her's

Wessler Bros. Agency, Inc.

We Support 4-H
BUILDING
Tomorrow's Leaders

**Jeff
Warden**



**Construction
Bobcat work**

Good Luck 4-Her's! Jeff, Lisa, Alan & Beth

Doug, Suzanne,
Caleb, & Carley
Hobrock

BUILDING EXHIBITS

DEPARTMENTS -- J, K, L, M, N, O, P, V

Michelle Hughes, Superintendent

Amount Offered: \$12,797.00 -- Entry Fee: \$2.00

1. All exhibits are to be available and in place between 8 – 9 am on Tuesday, July 12th.
Check-in will be done by club. See Calendar of Events on page 4 for schedule.
2. Only one entry per person per class.
3. All work must be done within the past year.
4. All items must be finished and ready for use.
5. **Exhibits released between 8:00 am and 12:00 pm, Friday, July 15th. No exhibits will be released earlier. If not picked up by 12:00 pm on Friday, items will NOT be secured.**
6. Exhibitors ages as of September 1, 2021 will determine the appropriate class in cases where age applies.
7. Classes with more than 8 exhibitors may be split according to birthday unless classes are already age designated.
8. Tags must be attached and correct before accepted in ANY department. Please contact the fair office prior to exhibit check-in if your tags are incorrect.

Good Luck at the fair!

Savage Farms
Bob, Judy, Garrett, Julie,
Carmen, & Eric

Best of Luck 4-Hers



Carol McCombs
& family

Good Luck
4-Hers

John & Lois
Dotzert

DEPARTMENTS J, K --

HORTICULTURE/CROPS

Lisa Warden, Superintendent

1. All products in this department must be produced and owned by exhibitor. The Superintendent may require proof of owner's production by visiting the garden of exhibitor. Anyone making entry in show automatically grants this permission.
2. Superintendents may split classes by variety in order to make a new class.
3. Vegetables and crops are to be in place by 9:30 am Tuesday, July 12th.
4. Vegetable plate exhibit – description for vegetable plate:
 - a. Exhibitor must furnish their own 9" sturdy paper plate.
 - b. Number of vegetables on plates must conform to plate list below.
 - c. Only one variety on each plate.
 - d. Vegetables of different varieties may not be shown as separate varieties (i.e. red and yellow onions)
5. Vegetable exhibits should be prepared according to VC-24-82 Horticulture Facts – Exhibiting Vegetables, available at Extension Office.
6. Sweet corn, husk intact, no windows.
7. All horticulture/crops will be disposed of on-site Friday, July 15th.
8. All tags must be secured. Punch holes & tie onto plate.

Department J1 -- Crops

Amount Offered -- \$578.00

Premiums							
1 st	2 nd	3 rd	4 th	5 th	6 th	7 th	8 th
\$13.00	\$12.00	\$11.50	\$11.00	\$10.00	\$9.00	\$8.50	\$8.00
600	Five Fresh Soybean Plants: to be representative of project field (include root system)						
601	Two Fresh Corn Plants: to be representative of project field						
602	Gallon of Small Grain (Oats, Wheat, Rye, or Barley)						
603	Display of experimental or educational project related to one experience from your vegetable or crop project. Include explanation for public understanding.						
604	Perennial Herb Class						
605	Annual Herb Class						
606	Hay - Alfalfa, Grass, Clover						

2022 Cass County Fair

Department K1 -- Fruits and Vegetables

Amount Offered -- \$3,030.00

	Premiums						
1 st	2 nd	3 rd	4 th	5 th	6 th	7 th	8 th
\$13.00	\$12.00	\$11.50	\$11.00	\$10.00	\$9.00	\$8.50	\$8.00

610	Asparagus (5 spears)
611	Beans (12 pods) Snap, green, wax
612	Beets (5)
613	Blackberries or Raspberries (1 pint)
614	Broccoli (1 head)
615	Cabbage (1 head)
616	Carrots (5)
617	Cauliflower (1 head)
618	Cherries (1 pint)
619	Cucumbers, pickling (5)
620	Cucumbers, slicing (5)
621	Egg Plant
622	Grapes (3 clusters)
623	Greens (1 plant)
624	Kohlrabi (5)
625	Lettuce (1 head)
626	Melons (1) any type
627	Onions (5 large or 12 green)
628	Peaches (5)
629	Pears (5)
630	Peas (12 pods)
631	Peppers (5 large)
632	Peppers (12 small)
633	Potatoes (5) any variety
634	Zucchini (5)
635	Squash (any other) (5)
636	Sweet Corn (5 ears)
637	Tomato, cherry (12)
638	Tomato, slicing (5 green or red)
639	Horticulture Market Basket (follow 4-H requirements)

2022 Cass County Fair

DEPARTMENT L -- FLORICULTURE

Lisa Warden, Superintendent

Flower Arrangements -- Flowers may or may not be purchased.

Flower Gardening -- Flowers not to be purchased in class 655, 656, 657, 658, and 659.

Bottles for flowers should look alike.

Amount Offered -- \$756.00

	Premiums						
1 st	2 nd	3 rd	4 th	5 th	6 th	7 th	8 th
\$12.00	\$11.00	\$9.00	\$8.50	\$8.00	\$7.50	\$7.00	\$6.50

650	Dining Table Arrangement (fresh, silk, or dried material)
651	Holiday Theme Arrangement (fresh, dried, or silk)
652	Miniature Theme Arrangement (fresh or silk) -- 3" or less
653	Corsage (fresh or silk)
654	Flower Arrangement of any type (fresh, dried, or silk) (not a demonstration)
655	Display of 2 stems of flowers, of four varieties, choose from annuals, perennials, or bulbs, each variety in separate container. (12 & under)
656	Display of 2 stems of flowers, of four varieties, choose from annuals, perennials, or bulbs, each variety in separate container. (13 & over)
657	Exhibit in one container, 3 stems or blooms, with foliage. All three blooms or stems to be same variety, color, shape, and size. Grown from seed, seedling plants or bulbs. (12 & under)
658	Exhibit in one container, 3 stems or blooms, with foliage. All three blooms or stems to be same variety, color, shape, and size. Grown from seed, seedling plants or bulbs. (13 & over)
659	House plants, arrangement in terrarium or dish garden. Plants started this year and grown by exhibitor. Exhibit one house plant, foliage, or flowering in a container not exceeding 10 inches. This from one root system.
660	Herb or flower gardening, education - experimental display

2022 Cass County Fair

DEPARTMENT M -- TEXTILES

Becky Cox, Superintendent

All entries MUST be on a hanger and in a CLEAR plastic bag. Tags should be attached to a string and safety pinned to entries. Entries not accepted otherwise.

Amount Offered -- \$1,306.00

Premiums							
1 st	2 nd	3 rd	4 th	5 th	6 th	7 th	8 th
\$12.00	\$11.00	\$9.00	\$8.50	\$8.00	\$7.50	\$7.00	\$6.50

670	Miscellaneous sewing crafts
671	Bag/tote
672	Dress for best wear -- summer or winter
673	Formal wear
674	Sports wear -- summer or winter (12 & under)
675	Sports wear -- summer or winter (13 & over)
676	Sleeping apparel
677	Suit (display 2 or more pieces, jacket or vest and slacks or skirt)
678	Simple to Sew (maker 12 & under), pattern must be included
679	Simple to Sew (maker 13 & over), pattern must be included
680	Jumper
681	Home interior
682	Slacks or pants (maker 12 & under)
683	Slacks or pants (maker 13 & over)
684	Blouse or shirt (maker 12 & under)
685	Blouse or shirt (maker 13 & over)
686	Skirt
687	Tailored garment
688	Knitted, quilted, or crocheted article (original or from pattern)

2022 Cass County Fair

DEPARTMENT N -- EDUCATION

Barbara Volkman, Superintendent

TAGS must be secured on project before accepted in department.
All posters must have tags on upper left corner.

Amount Offered -- \$1,374.00

Premiums							
1 st	2 nd	3 rd	4 th	5 th	6 th	7 th	8 th
\$12.00	\$11.00	\$9.00	\$8.50	\$8.00	\$7.50	\$7.00	\$6.50

700	International
701	Health Poster/Display
702	Safety Poster
703	Food & Nutrition Poster
704	Computer Poster/Display
705	Veterinary and Animal Science
706	Civic Engagement Poster/Display
707	Leadership Poster/Display
708	Miscellaneous Poster
709	Child Development Poster or Display (12 & under)
710	Child Development Poster or Display (13 & over)
711	Pet Poster
712	Sports Poster
713	Science Poster or Display
714	Homemade Toys, age of child and why suitable, (12 & under)
715	Homemade Toys, age of child and why suitable (13 & over)
716	Theater Arts Poster/Display
717	Filmmaking Exhibit
718	Interior Design Exhibit
719	First Aid Kit

2022 Cass County Fair

DEPARTMENT O -- CULINARY

Diane Dambacher, Superintendent

1. Display exhibits in large food storage bag or Ziploc-type bag. No plastic wrap.
2. Use disposable plates. Securely tie entry tags through punched hole in paper plate with the tag OUTSIDE of plastic bag. ITEMS WILL NOT BE ACCEPTED UNTIL THIS TASK IS COMPLETED.
3. All exhibits will be disposed of on-site Friday.

Amount Offered -- \$2,474.00

Premiums							
1 st	2 nd	3 rd	4 th	5 th	6 th	7 th	8 th
\$12.00	\$11.00	\$9.00	\$8.50	\$8.00	\$7.50	\$7.00	\$6.50

- 721 3 Rolled Biscuits (6" plate) (12 & under)
- 722 3 Rolled Biscuits (6" plate) (13 & over)
- 723 Box Cake Mix (no icing, 4" square or wedge on 6" plate)
- 724 Bread Loaf - any kind (ex. french, focaccia)
- 725 Bread Machine Bread (1 loaf on 12" plate) (12 & under)
- 726 Bread Machine Bread (1 loaf on 12" plate) (13 & over)
- 727 Cereal Marshmallow Bars (3) (2" squares on 6" plate) (12 & under)
- 728 Cereal Marshmallow Bars (3) (2" squares on 6" plate) (13 & over)
- 729 Chocolate Brownies, conventional oven (3) (2" x 2", no nuts on 6" plate) (12 & under)
- 730 Chocolate Brownies, conventional oven (3) (2" x 2", no nuts on 6" plate) (13 & over)
- 731 Chocolate Chip Cookies (no nuts, 3 on 6" plate) (12 & under)
- 732 Chocolate Chip Cookies (no nuts, 3 on 6" plate) (13 & over)
- 733 Chocolate Fudge (2 pcs., 1" square, no nuts on 6" plate)
- 734 Cinnamon Rolls
- 735 Coffee Cake
- 736 Food Preservation: Prepare a nutrition educational display OR exhibit a moisture-proof package (5 oz.) of meat jerky, vegetables, herbs, fruit, or fruit leather OR exhibit 2 jars of food processed in standard canning jars.
- 737 Fruit or Vegetable Bars (4" square on 6" plate)
- 738 Misc. Cookies - 3 cookies any type that are not listed in a specific category
- 739 Muffins -- 3, any type (conventional oven, 6" plate) (12 & under)
- 740 Muffins -- 3, any type (conventional oven, 6" plate) (13 & over)
- 741 No Bake Cookies (3) (6" plate)
- 742 Oatmeal Drop Cookies (3) (6" plate) (12 & under)
- 743 Oatmeal Drop Cookies (3) (6" plate) (13 & over)
- 744 Quick Bread, any type (one loaf) (12 & under)
- 745 Quick Bread, any type (one loaf) (13 & over)

2022 Cass County Fair

- 746 Peanut Butter Cookies
- 747 Rolled Sugar Cookies (3) (6" plate)
- 748 Scones or Tea Rings
- 749 Scratch Angel Food, White (4" outer edge of wedge) (6" plate)
- 750 Scratch Chocolate Cake (4" square on 6" plate)
- 751 Scratch White Cake (4" square on 6" plate)
- 752 Sponge Cake
- 753 Whole Pie Crust (one 8" or 9" in foil pan)
- 754 Yeast Bread (1 loaf on 12" plate)
- 755 Yeast Rolls (3 rolls on 6" plate)
- 756 Zoo or Snack Mix (1 cup)

DEPARTMENT P -- NRES & MECH SCI.

Laura Burrus, Superintendent

Amount Offered -- \$1,380.00

Premiums							
1 st	2 nd	3 rd	4 th	5 th	6 th	7 th	8 th
\$11.00	\$10.00	\$9.00	\$8.50	\$8.00	\$7.50	\$7.00	\$6.00

ALL tags must have exhibitors age and number of years experience on project.

- 766 Electric Exhibits, All others
- 767 Electric Exhibits, Lamp
- 768 Entomology Exhibits (bug collection)
- 769 Forestry Exhibits
- 770 Geology Display (label collection where found)
- 771 Mechanical Sciences Poster/Display
- 772 Model Aircraft
- 773 Model Rocketry
- 774 Aerospace Display (more than one rocket or aircraft)
- 775 Natural Resource Poster/Display
- 776 Refinished Furniture
- 777 Small Engines (disassembled engine display or a repaired engine)
- 778 Soil and Water Conservation
- 779 Wildlife Conservation
- 780 Woodworking 1 (8-10)
- 781 Woodworking 2 (11-12)
- 782 Woodworking 3 (13-15)
- 783 Woodworking 4 (16-18)
- 784 Welding (8-12)
- 785 Welding (13-18)
- 786 Shooting Sports Display

2022 Cass County Fair

DEPARTMENT V -- VISUAL ARTS & PHOTOGRAPHY

Cindy Reither and Terri Olson, Superintendent

Amount Offered -- \$1,899.00

Premiums							
1 st	2 nd	3 rd	4 th	5 th	6 th	7 th	8 th
\$11.00	\$10.00	\$9.00	\$8.50	\$8.00	\$7.50	\$7.00	\$6.50

840 Photography, Level 1 – Exhibit one of the three options listed below:

Exhibit one 8"x10" black and white photograph OR exhibit one framed 8"x10" photograph, which demonstrates your understanding of another technique you learned from your Photography I manual OR exhibit a poster with 3-5 photos telling a story. No editing allowed except cropping and red eye removal.

841 Photography, Level 2 – Exhibit one of the two options listed below:

Exhibit one framed 8"x10" close-up photograph (see pg 62-63 of manual, 'bits and pieces') OR exhibit one framed 8"x10" photo which demonstrates your understanding of another technique from your Photography 2 manual. No editing allowed except cropping and red eye removal.

842 Mastering Photography, Level 3 – Exhibit one of the two options listed below:

Exhibit one framed 8"x10" still-life photo that demonstrates good composition, including color, form, texture, lighting and depth of field OR exhibit one framed 8"x10" photo which demonstrates your understanding of another technique from your Photography 3 manual. No editing allowed except cropping and red eye removal.

843 Photo Editing – Exhibit one framed 8"x10" photo that has been altered using digital photo-editing techniques (beyond cropping and red eye reduction). Include a print of the original photo(s), taped to the back of the photo frame. Photos in which an automatic filter was applied at the time the photograph was taken are not eligible.

**Lomelino Sign
Company**

2022 Cass County Fair

846 Paper 12 and under

847 Paper 13 and over

Any original item made of paper. Examples include origami; greeting cards; paper-cut designs; paper mache, hand-made paper, paper collage, paper models of architecture, quilling, etc. Paper twist articles, made from directions in craft books and stores ARE NOT original and are not appropriate for this class. Scrapbooks are not appropriate for display in this class.

848 Fiber 12 and under

849 Fiber 13 and over

Any original item made of fiber. Examples are quilts, fabric collage, soft sculpture, stitchery, weaving, embroidery, cross-stitch, wearable art. All baskets and decorated textiles (such as painted shirts or stenciled clothing) should be entered in Heritage Arts. ORIGINAL cross-stitched, knitted, or crocheted items belong in this Fiber class. Non-original cross-stitched, knitted, and crocheted items should be entered in Heritage Arts. Machine knitted items are not appropriate for this class.

850 Clay 12 and under

851 Clay 13 and over

Any original item made of clay – may be fired or unfired, hand formed or thrown on a wheel. Self-hardening clays are fine. Fire/oven-cured and cornch clay could be accepted. Items can include, but are not limited to, clay statues, bowls, jewelry, etc.

852 Wood 12 and under

853 Wood 13 and over

Any original item made of wood (wood carving, sculpture, collage, wood burning, etc.). Utilitarian wood items made from patterns or kits (e.g. outdoor or indoor furniture, shelves) should not be entered in visual arts. Popsicle stick crafts are not acceptable for this category.

854 Chalk/Carbon/Pigment - Division A - 12 and under

855 Chalk/Carbon/Pigment - Division A - 13 and over

Any original art work done with pencils, chalk, pens, ink, paint, charcoal, dyes, etc. on *canvas, paper, or glass*. This would include all painting, sketching, drawing, cartooning, printing, etc. Painted and/or glazed pre-formed ceramics and painted porcelain dolls are not eligible to exhibit.

856 Chalk/Carbon/Pigment - Division B - 12 and under

857 Chalk/Carbon/Pigment - Division B - 13 and over

Any original art work done with pencils, chalk, pens, ink, paint, charcoal, dyes, etc on *wood, metal, or textiles*. This would include all painting, sketching, drawing, cartooning, printing, etc. Painted and/or glazed pre-formed ceramics and painted porcelain dolls are not eligible to exhibit.

858 Glass/Plastic 12 and under

859 Glass/Plastic 13 and over

Any original item made of glass or plastic. Possible items to exhibit include stained glass, etched glass (original design), mosaics made of glass, glass beading, plastic jewelry (friendly plastic). Interlocking building block creations are not suitable for entry. Stepping stones or wall hangings that include cement decorated with glass or plastic items are not suitable for this class.

860 Metal 12 and under

861 Metal 13 and over

Any original item made of metal such as sculpture, tin punch, engraved metal, and jewelry. Items intended for industrial use (as tools and/or shop items) are not eligible for entry.

2022 Cass County Fair

862 Nature 12 and under

863 Nature 13 and over

Any original item made of natural materials such as wreaths, cornhusk dolls, etc. Items should be made of natural materials (which may be purchased), but securing elements such as glue and wire may be used in the inner construction as long as they do not detract from the overall natural appearance. Articles such as dried, pressed flowers may be displayed under glass since it is necessary for protection/preservation of the natural materials. Candles are not suitable as entries. All baskets should be entered in Heritage Arts.

864 Three Dimensional Design/Mixed Media 12 and under

865 Three Dimensional Design/Mixed Media 13 and over

Art pieces in this class must be comprised of at least three different media. No one medium can make up more than 40% of a piece. The piece should be free-standing (not meant to be hung) that is observable on at least three different sides. Originality and design are important concepts. Craft and pre-formed or assembled projects are not acceptable.

866 Heritage Arts

Cross-stitched, knitted, and crocheted items by pattern must be entered in this class. Machine knitted items are NOT acceptable for this class. Other possibilities include: needlepoint, counted cross-stitch, crewel, embroidery, cut work, hardanger (embroidery openwork), macramé, baskets, candles, pysanki costumes, decorative painting on wood, metal, fiber, or candles. ALL baskets should be entered in Heritage Arts.

867 Computer-Generated Art

Any original art created in any software package. Exhibit may not include scanned work, clip art, downloaded images from the internet, any imported image, or photographs. All pixels must be original. Photo mosaics are NOT allowed. Color or black & white exhibits are acceptable.

868 Scrapbooking

Scrapbook designed by an individual

869 Cake Decorating

2022 Cass County Fair

Good Luck to All Exhibitors!

Indian Creek 4-H Club

Harry & Anna
Ruth Long

Good Job,
4-H'ers!

Congratulations,
4Hers!!

Debbie & Jim
Icenogle

2022 Cass County Fair

AWARDS

CATTLE

Champion Angus Steer Charles & Barbara Ring - Ring Angus Farm	Champion Angus Heifer First National Bank of Beardstown
Champion Hereford Steer In Memory of Dewayne Sweatman	Champion Hereford Heifer H.A. Votsmier
Champion Shorthorn Steer In Memory of Mr. & Mrs. Robert Virgin	Champion Shorthorn Heifer Crazy Horse Campground
Champion Crossbred Steer Jim & Diane Dambacher	Champion Crossbred Heifer Brockhouse Farms
Champion Simmental Steer Mr. & Mrs. David Virgin & Family	Champion Simmental Heifer In Memory of Tom Studer
Champion All Other Breeds Steer Todd Jokisch & Family	Champion All Other Breeds Heifer Todd Jokisch & Family
Grand Champion Steer Illinois Mid-West Cattlemen	Grand Champion Heifer Nutrien Ag Solutions in Jacksonville
Reserve Grand Champion Steer Petefish, Skiles & Company Bank	Reserve Grand Champion Heifer Mr. & Mrs. David Virgin & Family
Champion Rate of Gain Kuhlmann Farms	Champion Market Heifer In Memory of Mr. & Mrs. Robert Virgin
Reserve Champion Rate of Gain Louis L. Jokisch Family	Reserve Champion Market Heifer Linda Snow
Champion Carcass Class Todd Jokisch & Family	Champion Bucket Calf Union Corner

2022 Cass County Fair

AWARDS

SWINE

Grand Champion Barrow Pat Lathom Family	Grand Champion Gilt Mike Finn Insurance & Realty
Reserve Grand Champion Barrow A&W Genetics	Reserve Grand Champion Gilt Mefford Farms
3rd Overall Barrow Kevin Donnan Family	Grand Champion Market Gilt Kevin Donnan Family
4th Overall Barrow B&N Showpigs	Grand Champion Purebred Gilt In Memory of Russell Mallicoat
5th Overall Barrow B&N Showpigs	

SHEEP

Grand Champion Ram In Memory of Brian Davenport	Grand Champion Ewe John & Lori Critchelow
Reserve Grand Champion Ram Meyer Farm	Reserve Grand Champion Ewe Meyer Farm
Grand Champion Market Lamb Petefish, Skiles & Company Bank	Champion Market Ewe In Memory of Ruby Bryant
Reserve Grand Champion Market Lamb In Memory of Ruby Bryant David Bryant, Cindi, Leah, & Steven Reither	Reserve Champion Market Ewe Jason & Alicia Beck
Champion Market Wether Meyer Farm	Reserve Champion Market Wether In Memory of Ruby Bryant

2022 Cass County Fair

AWARDS

GOATS

Grand Champion Overall Doe Lyons Littles	Champion Meat Goat Wether Jason & Alicia Beck
Grand Champion Overall Buck Dustin & Amy Fritsche Family	Champion Pygmy Goat Doe Lyons Littles
Grand Champion Market Goat Crazy Horse Campground	Champion Pygmy Goat Buck Lyons Littles
Reserve Grand Champion Market Goat Meyer Farm	Champion Pygmy Goat Wether Lyons Littles
Champion Meat Goat Doe River Valley 4-H Club	Champion Dairy Goat Doe Jason & Alicia Beck
Champion Meat Goat Buck Jason & Alicia Beck	Champion Dairy Goat Buck Nutrien Ag Solutions in Jacksonville

POULTRY

Grand Champion Pullet Crazy Horse Campground	Champion Pair of Ducks John & Lori Critchelow
Grand Champion Cockerel Dalton Johnston	Champion Pair of Geese Union Corner
Grand Champion Meat Pen of Chickens Nutrien Ag Solutions in Jacksonville	Champion Pair of Turkeys Union Corner

2022 Cass County Fair

AWARDS

RABBITS

Grand Champion Market Pen of Rabbits Cass-Morgan Farm Bureau	Grand Champion Rabbit Circleville Livestock
Grand Champion Single Fryer Rabbit Todd Burrus Family	Reserve Grand Champion Rabbit River Valley 4-H Club

SHOWMANSHIP

Junior Beef Showmanship West Central Bank	Junior Sheep Showmanship Country Financial - Jamie Behrends - Representative
Senior Beef Showmanship First National Bank of Arenzville	Senior Sheep Showmanship Cass-Morgan Farm Bureau
Young Adult Beef Showmanship Seaman Family	Young Adult Sheep Showmanship Seaman Family
PeeWee Swine Showmanship Country Financial - Jamie Behrends - Representative	Junior Goat Showmanship River Valley 4-H Club
Junior Swine Showmanship Cass County Pork Producers	Senior Goat Showmanship Cass-Morgan Farm Bureau
Senior Swine Showmanship Cass County Pork Producers	Young Adult Goat Showmanship Seaman Family
Young Adult Swine Showmanship Morgan Booth	Horse Showmanship 8-12
Rabbit Showmanship Seaman Family	Horse Showmanship 13-18
Super Showmanship In Memory of Dewayne Sweatman	

AWARDS**HORSES**

Horsemanship 8-12 Parlier Brothers	Horsemanship 13-18
Western Pleasure (Walk-Trot-Lope)	Western Pleasure (Walk-Trot / 8-12)
Trail Class 8-12 Tate Surveying & Mapping	Trail Class 13-18
Trot Barrels 8-12 River Valley 4-H Club	Barrels 8-18 Talkemeyer Farms

BUILDING

Best Senior Garment Display Debby Krohe	Best Junior Garment Display In Memory of Vernon Anderson
Best Natural Resources Exhibit Hish's Tiling / Gary & Bret Hish	Best Mechanical Science Exhibit Cowell Family
Best Woodworking Exhibit Jeff Warden Construction	Best Natural History & Education Exhibit River Valley 4-H Club
Best Floriculture Exhibit 4-All Seasons Flowers and Gifts	Best Photography Exhibit Jenny Ring
Best Senior Visual Arts Display Shelby Carey	Best Junior Visual Arts Exhibit Craig Miller & Family
Best Senior Foods Display River Valley 4-H Club	Best Junior Foods Display Judene, Jill, & Jimmy Stock
Best Vegetable Plate Exhibit Crazy Horse Campground	Best Vegetable Display

Congratulations
to all 4-H exhibitors

from Cass County
Pig Sale consignors



Good Luck
4Hers & Junior
Show Exhibitors

Charles & Judy
Taylor

First National Bank
of Bearstown

Richard & Annette
Jokisch

The Seaman's

Don, Carolyn, & Becky

Talkemeyer Farms
Bob and Eleanor
Jay and Dianna
Matt
Vera
and Josh

Lucky Show Right
4-H Club



O'Hara
Auto
Glass



Trust COUNTRY Financial® for farm and crop insurance coverage

With one call to a COUNTRY Financial representative, farmers can get all the insurance coverage they need. Whether it's crop insurance or protection for buildings and equipment, we can help.



Jamie Behrends
Financial Representative
jamie.behrends@
COUNTRYFinancial.com



Todd Behrends
Crop Specialist
todd.behrends@
COUNTRYFinancial.com

230 N. Main | Virginia, IL 62691 | 217-452-2886

Policies issued by COUNTRY Mutual Insurance Company®,
Bloomington, IL, an Equal Opportunity Provider.

0118-540HO

Good Luck to all Cass County 4-Hers
Todd and Jamie Behrends

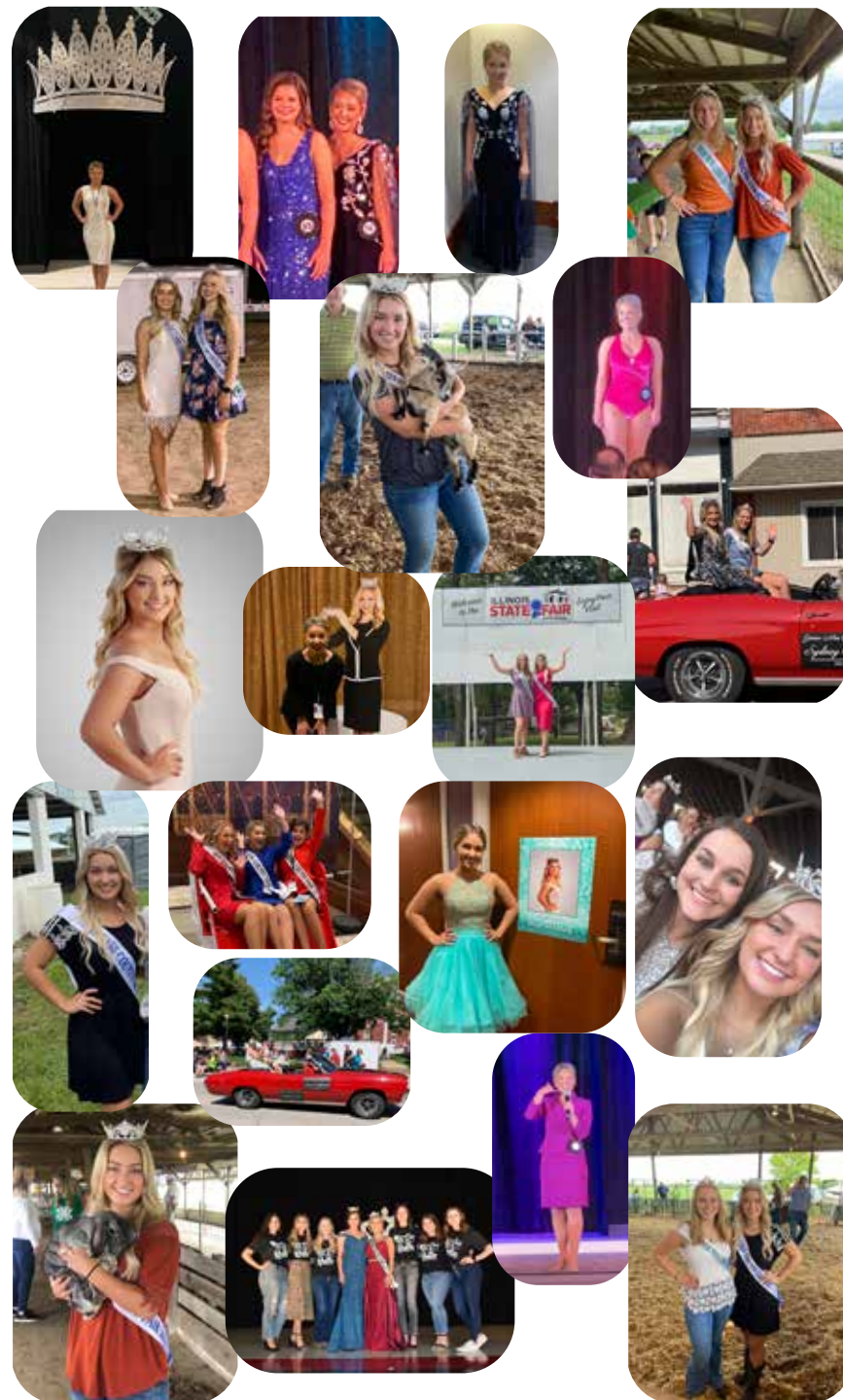



Cass Veterinary Services

*Dr. Dan, Dr. Josh, and all staff
wish good luck to all fair entrants.
We hope you have a great time!*

Virginia Clinic - 5793 IL Route 78 • 217-452-7171
Jacksonville Clinic - 1101 W. Walnut • 217-243-3381



CHEVROLET



GMC



DODGE

Jeep



RAM

JENNINGS BEARDSTOWN INC

61 PLAZA DR
BEARDSTOWN, IL 62618

OFFICE 217-323-2322
FAX 217-323-1974

WWW.JENNINGSBEARDSTOWN.COM
WWW.JENNINGSBJR.COM

Connect with us online!



Cass County Fair
~ Virginia, IL



Cass County
Queen Pageant



Cass County Fair



casscountyyfair

www.casscountyyfairil.com

Enjoy home cooked food in the
air conditioned dining room provided by

Cass County Homemakers

Breakfast:

Biscuits & Gravy, Donuts, Fruit, & Milk

FAIR SPECIALS

TUESDAY/WEDNESDAY.....SANDWICH DAY
THURSDAY.....RIBEYES
FRIDAY.....PORK CHOPS
SATURDAY.....REGULAR MENU/APPRECIATION MEAL

*Hours: Tues - Fri : 7:30 am to 2:00 pm
Sat.: 7:30 am to 1 pm*



THANK YOU!

to our 2021 Auction Buyers

AC Jones Trucking Inc.	<i>Jennings Beardstown</i>
<i>Arnold Family Farms</i>	Jim & Diane Dambacher
Beard Implement Co.	<i>Kuhlmann Farms</i>
<i>Beardstown Elks Lodge</i>	Logsdon Tug Service
Beardstown Savings	<i>Mark Stribling Trucking</i>
<i>Beardstown Truck Wash</i>	Mike Seaman
Brad Hobrock Farms	<i>Moreland & Devitt Pharmacy</i>
<i>BRANDT Consolidated, Inc.</i>	Myers & Myers, CPA Ltd.
Cagwin Farms	<i>Nutrien Ag Solutions of</i>
<i>Carnell Korsmeyer</i>	<i>Jacksonville</i>
Cass Meats	O'Hara Auto Glass
<i>Cass Veterinary Services</i>	<i>Petefish, Skiles & Co. Bank</i>
Colwell Funeral Home	Precision Tank &
<i>Cowman Auctions</i>	Equipment Co.
Cristy & Tierney's Hair Studio	<i>Ross Dambacher</i>
<i>Custom Structures</i>	Sager Funeral Home
DeSollar & Wessler	<i>Scott Davidsmeier Farm</i>
Insurance	Sunrise FS
<i>Dick Jokisch</i>	<i>Tate Surveying &</i>
Enviro Vac	<i>Mapping, LLC</i>
<i>Farm Credit Service</i>	TOs Pizza
First National Bank of	<i>Trone Appliance</i>
Arenzville	True Value Hardware
<i>First National Bank of</i>	<i>VFW</i>
<i>Beardstown</i>	Vredenburgh Lumber
Greer Family Farm	<i>Ward Tilling</i>
<i>Harold Kuhlmann</i>	Webster Auctioneer
Hobrock Farms, Inc.	<i>Wessler Brothers Agency</i>
<i>Illini Propane</i>	West Central Bank
Jamie Behrends - COUNTRY	<i>West Central Insurance</i>
Financial Representative	

In Memory of Bridget Dambacher

1974 - 2022

We would like to dedicate this fairbook in memory of Bridget Dambacher. Bridget was a dedicated fairboard member who served in many roles, most recently as fairboard secretary and home ec. building superintendent. But that wasn't all she did, she was always willing to jump in and help out with any random tasks that needed done at the fair. Her love of the fair runs deep as her entire family is involved in the fair in one way or another.

The fair won't be the same without her shining light, but we'll do our best to keep her spirit alive. You will be greatly missed, Bridget.



2022 At A Glance

Monday, July 11

8:00 am - Sheep/Goat Show and Horse Show

7:00 pm - Queen Pageant, Cass Co. Jr. Miss crowned
(Virginia High School Gym - Admission Charged)

Tuesday, July 12

8:00 am - Poultry and Rabbit Shows

- Junior Show & 4-H Home Ec. Check-In

3:00 pm - Geriatric Showmanship

7:00 pm - Kids Games (Jr. High & High School)

Wednesday, July 13

8:00 am - Breeding Swine Show

3:00 pm - Livestock Judging Workshop & Competition

5:30 pm - Kids Games (Elementary)

7:00 pm - 4-H Pool Party

Thursday, July 14

9:30 am - Beef Breeding Show

1:00 pm - Steer Show

3:00 pm - Beef Jackpot Show

Friday, July 15

8:00 am - Market Swine Show

5:00 pm - Dewayne Sweatman Super Showmanship Shootout

Saturday, July 16

9:30 am - Junior Show Awards Presentation

10:00 am - Livestock Auction